ESCANABA DAILY PRESS

★ ★ ★ (Serving Upper Peninsula's Leading Trade Area) ★ ★ ★

58th Year, No. 202 | ESCANABA, MICHIGAN - Zip Code 49829 | SATURDAY, NOVEMBER 12, 1966 | 10 Pages | PRICE TEN CENTS

SMOKE RISES from the twisted wreckage of a New York Central freight after 22 cars derailed near Homer, Mich., Friday morning, striking tanks in an oil company bulk fuel depot. Evacuation of nearby homes began when reports that deadly phosgene gas could be produced by the action of heat on the contents of some of the tank cars. One of the tank cars is at the lower right. (AP Wirephoto)

Gemini Chases Moon Over South America

Cong Mortars Blast At 3 US Command Sites

SAIGON, South Viet Nam (AP) — Communist antiaircraft fire shot down five U. S. planes during raids over North Viet Nam Friday in one of the heaviest days of American losses of the war.

U. S. headquarters, reporting this today, said the pilot of one plane was rescued, but the six fliers aboard the other four aircraft are missing.

A Tass dispatch from Hanoi quoted the North Vietnamese News Agency as saying four planes were shot down and "several U.S. Air Force pilots were imprisoned."

Headquarters also announced that three American helicopters were shot down Friday while supporting ground operations near the Plei Djereng Special Forces camp in the highlands close to the Cambodian border.

In ground action, the Viet Cong unleashed heavy mortar attacks Friday night and today on three American command posts in the Tay Ninh sector, where fighting has flared for the last nine days.

In two attacks, the Communists sent 75 to 80 rounds of mortar fire into the adjoining camps of the U. S. 25th Infantry Division and the 196th Light Infantry Brigade, located four miles west of Tay Ninh City.

In another attack early today, the Viet Cong unloaded another mortar bombardment on the 1st Infantry Division command post 17 miles east of Tay Ninh near Dau Tieng. Saigon headquarters said 70 rounds were fired, but reports from the 1st Division scene said about 200 hit the area.

U.S. headquarters said American casualties were light in all the attacks, revising an earlier announcement which said U.S. forces suffered moderate casualties in one of the shellings.

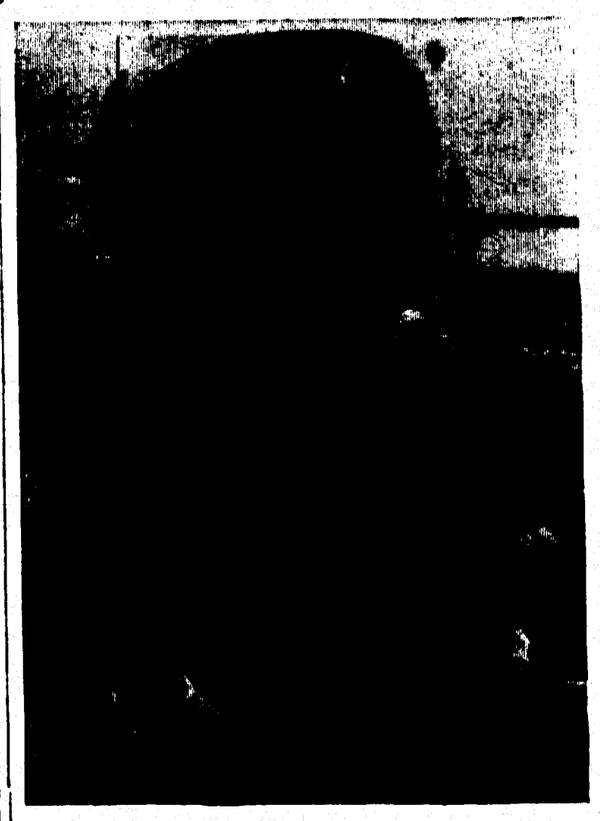

COMMAND PILOT James A. Lovell Jr., of the Gemini 12, gives a 'thumbs up' signal as he heads for the space ship which he and his co-pilot Edwin A. Aldrin, rode into space at Cape Kennedy, Fla., Friday. The final flight in the Gemini series is scheduled to include an attempt to photograph an eclipse and a number of space experiments. (AP Wirephoto)

Science Hopes Space Pictures Answer Riddles

CAPE KENNEDY, Fla. (AP) — Shielding their eyes against the sun's glare, the Gemini 12 astronauts chased the moon across South American today and snapped photographs of one of nature's most spectacular sights: a solar eclipse.

For 10 minutes as their space ship raced across the skies, James A. Lovell Jr. and Edwin E. Aldrin Jr. were busy cameramen, recording the steady movement of the new moon as it slipped across the face of the sun.

For seven or eight seconds the sun was in rare total eclipse and the Gemini 12 pictures may give man his most revealing look at this phenomenon and perhaps answer some scientific riddles.

Before speeding out over the Atlantic, Lovell and Aldrin pitched the spacecraft nose down in an apparently unsuccessful effort to photograph the giant 52-mile-wide shadow of the moon as it slid across Peru, Bolivia, Brazil and Argentina.

Right On Target

"We hit the eclipse right on the money," Lovell reported. "But we were unsuccessful in picking up the shadow."

"Roger," answered mission control, "we figured it would be a long way off."

The eclipse over, Gemini 12 sped on toward another important task. At 11:20 a.m. Aldrin was to open his hatch for a 2-hour 20-minute work session, the first of three he plans outside the craft during the flight in hopes of learning man's physical limitations in weightless space.

To obtain the eclipse photos, Lovell and Aldrin had to steer Gemini 12 to a precise spot above the Pacific Ocean just off the coast of Peru.

Use Four Cameras

Because of the possibility of eye damage, they were cautioned not to look at the sun. To reduce the danger, they pulled a shade over one window and installed a filter on the other.

They mounted three cameras — two for 16mm movies and one still camera that snapped three pictures of the total eclipse at three different exposures ranging up to four seconds.

For 10 minutes, at an altitude of about 170 miles, the movie cameras recorded a partial eclipse as the moon started to obscure the sun. The total eclipse followed.

The pictures were among more than one million that were taken of the rare eclipse — first of its kind in 18 months and only the 36th this century. In all, it was to last three hours, starting in the Pacific west of the Galapagos Islands and ending in the Atlantic southeast of Brazil.

Scores of scientists from around the world roamed South American skies in more than two dozen planes, aiming cameras and other equipment at the phenomenon. Sounding rockets were fired from bases in Brazil and Argentina and scores of balloons and shipboard cameras were brought into play.

This dramatic treat of nature occurs only when a new moon lines itself directly between the sun and the earth when the moon is at its closest distance to earth.

Eclipse A Bonus

The rendezvous with the eclipse was inserted back in the Gemini 12 flight plan after it once had been erased. A faulty fuel pump on the Agena target satellite forced cancellation of a plan to use the Agena to shoot to an altitude of 460 miles and resulted in a juggling of the plan.

Good pictures from Gemini 12 would be a bonus for scientists who had given up hope for the experiment when the launching date skipped from Wednesday until Friday.

Had Lovell and Aldrin blasted off on schedule Wednesday, Aldrin had planned to open his hatch and, wearing a protective visor, was to snap ultra-violet and other photos that would not be degraded by the spacecraft window.

Scratch High Orbit

Because of the launch postponement, this could not be worked into the flight plan without considerable re-arranging, so the experiment was dropped.

But the Agena problem Fri-

Please Turn To Page 3, Col. 4

Cong Gas Use May Kill Red's Censure Of US

UNITED NATIONS, N.Y. (AP) — Word that the Communists have used nonlethal gas in Viet Nam may scuttle Soviet bloc efforts in the United Nations to condemn the United States for chemical warfare.

The Reds made no mention of a report the Viet Cong had lobbed tear-gas type grenades at U. S. troops when they brought up the issue of bacteriological warfare Friday in the General Assembly's main political committee.

Hungary's Ambassador Karoly Csatorday, who introduced the resolution, charged that U.S. use of gases and chemicals in Viet Nam was "on the fringe of genocide."

William C. Foster, chief U. S. disarmament negotiator, said Red allegations that the United States was using any kind of poison gas in Viet Nam were "absolutely without foundation."

Foster did not mention the reported Viet Cong gas attack either, but he emphasized that he would deal with the Communist charges in detail later in the debate.

This roused speculation that the United States would give a full airing to the reported Communist switch to gas warfare.

A U. S. spokesman said American troops had also found about 200 gas grenades among enemy arms and ammunition spotted in abandoned tunnels Thursday. He said they were not of U. S. manufacture.

The gas in the grenades was described as nonpoisonous, but the disclosure could ruin the propaganda effect of the Soviet bloc resolution.

South Korea To Have Peace Corps

SEOUL, South Korea (AP) — South Korea plans to provide its own "peace corps" next year to help South Viet Nam in its pacification program, government sources said today.

A tentative plan calls for sending about 10,000 civilian engineers, technicians and armed forces reservists to South Viet Nam, the sources said.

The proposed "peace corps" would eventually have about 20,000 members, including about 7,000 Korean civilians already in Viet Nam, the sources said.

Weather

By The Associated Press

ESCANABA AND VICINITY: Considerable cloudiness and cold with a chance of snow flurries today, high 34. Partly cloudy and cold tonight, low 22. Sunday, variable cloudiness with chance of snow flurries, high 32. Northwesterly winds (10 to 20 mph) today, becoming variable (5 to 10 mph) tonight. Outlook for Monday: possible snow flurries.

The sun sets today at 5:21 p.m. and rises Sunday at 7:45 a.m.

Albany	41	Memphis	44
Albuquerque	32	Miami	74
Atlanta	61	Milwaukee	30
Bismarck	-7	Mpls.-St. P.	0
Boise	41	New Or'lns	67
Boston	19	New York	53
Buffalo	39	Okla. City	33
Chicago	34	Omaha	13
Cincinnati	33	Phila.	52
Cleveland	35	Phoenix	42
Denver	26	Pittsburgh	38
Des Moines	11	Pland., Me.	49
Detroit	32	Pland., Ore.	42
Fairbanks	-16	St. Louis	23
Fort Worth	49	Salt Lk. C.	43

Phosgene Scare Ends At Homer; Residents Back

HOMER (AP)—The residents of this little community were back in their homes today, assured by experts that the threat of deadly phosgene gas had ended.

But at least a few still glanced nervously at two black railroad tank cars sticking out of the charred, block-long heap of what used to be part of a New York Central train.

A train wreck Friday morning, which caused a spectacular explosion and fire and threatened to convert two carloads of vinyl chloride into nauseating and potentially fatal phosgene brought evacuation of most of Homer's 1,600 residents. No injuries were reported.

Col. Fredrick Davids, State Police director, called an end to the evacuation at 5:30 p.m. Friday after being assured by NYC General Manager William Salter and Homer Fire Chief Bruce Gregg that the danger to the community had passed.

Salter said he could not estimate the cost of the damage, and he declined to speculate on the cause of the wreck. "We have some ideas," he said, "but we'd rather clear some of the wreckage away and take a closer look."

Twenty-five cars of a train bound from Elkhart, Ind., to Detroit plunged off the track and piled up in an incredible tangle beside four elevated storage tanks, two filled with gasoline and two with diesel fuel.

The wreck caused an explosion which split open one of the gasoline tanks and set the gasoline and most of the cars ablaze in a roaring fire which sent twin columns of black and white smoke high above the south-central Michigan town.

Railroad technical men recommended evacuation of the area, fearing the fire's heat might convert the chemicals in the tank cars to phosgene.

State officials led by Lt. Gov. William Milliken, slogged through the muddy danger area and talked with Salter and others while standing near the still-burning cars.

Salter told Milliken he opposed permitting residents to return to their homes until after workmen had uncovered one of the tank cars and experts had inspected it.

A boxcar filled with wax had been hurled atop the tanker and burning melted wax had poured over its sides.

In about two hours, the tank car had been exposed and inspected, and Salter said it posed no danger. "As far as we're concerned," he told Milliken, "it's all right for them to come back."

Johnson Plans Quiet Weekend

SAN ANTONIO, Tex. (AP) — President Johnson promised to have a quiet weekend at his Texas ranch after a flurry of conferences with key advisers on topics ranging from the new budget and his State of the Union message to reports on possible peace moves.

His latest visitor Friday was roving Ambassador W. Averell Harriman, back from an 11-nation tour with hopes "something may come" of forthcoming British-Soviet talks on Viet Nam.

Harriman termed a scheduled Nov. 21-23 meeting of British Foreign Secretary George Brown and Soviet leaders "the most promising" of initiatives many nations are undertaking in an effort to launch peace moves.

The British and Russians are cochairmen of the 1954 Geneva Conference that partitioned Viet Nam.

Harriman said: "The meeting of these two governments is a very important event. We are hopeful that something may come of it. It is impossible to predict, but at least the Soviet Union has considerable influence in Hanoi."

Red Hungary To Give Voter Choice Of Candidates

BUDAPEST, Hungary (AP) — Communist Hungary has announced a change in election laws in time for next year's parliamentary elections to give voters a choice of candidates but not of political parties.

Dr. Ferenc Erdei, a government spokesman, told Parliament Friday, "In a Socialist country, no change of regime is offered to the voters at elections."

But he added, "the voters, when casting their ballots for or against one or another candidate, in fact pass their judgment over the people's regime as well."

Worst Still To Come In Flood Ravaged Italy

FLORENCE (AP) — Standing in a food line, a Florentine looked at the others waiting with him and said:

"The worst is yet to come. The hunger, the real misery will start at the end of the month, when no paycheck comes in for most people and we begin to feel the cold."

As Giulio Ceva-Grimaldi, 40, waited for his evening package of vetetables, bread and tinned meat, a chill wind swept Florence's Piazzo Vecchio.

In Italy's mountainous northeast, snow and rain already hampered rescue workers trying to reach villages still isolated by the disastrous floods and landslides eight days ago and more stormy weather was reported today.

Ceva-Grimaldi and his wife, Giuliana, who lost everything when the floods hit, shared an orange for breakfast this morning and ate soup for lunch at one of the public kitchens set up by the Florence City Council.

"We're lucky we have no children to see and feel this," said Ceva-Grimaldi.

Elsewhere, rain pelted much of the peninsula, causing some cases of new flooding. Whistling winds and high tides hit sea coasts from Sicily to the northern Adriatic.

Authorities ordered evacuation of several villages near dikes whose stability was in doubt.

Fog hung over the Alpine province of Belluno, and the Fiorentina torrent flooded low-lying sections of the town of Caprile, with 500 inhabitants.

A tributary of the Arno River rose menacingly after six hours of rain, causing fears of another flood in Montevarchi, a city of 11,000 inhabitants south of Florence.

Bell And Union Talk Over Pact

MOUNT CLEMENS (AP) —A Communications Workers of America Union representative said here Friday that negotiations have gotten under way between the union and Michigan Bell Telephone Co. on the contract CWA members rejected last month.

The International CWA agreed to the contract in New York, but the CWA in Michigan, which has 17,000 members, turned it down in local ratification votes.

The member, who asked that he not be identified, said that negotiations began Monday, with the union asking for four primary contract changes.

They are:

1. An agency shop, which would require all Michigan Bell employes to pay sums equal to union dues even if the employe is not a union member.

2. A clause change to allow reopening of the contract for negotiations after 12 months, instead of the present 18 months.

3. Improved hospitalization benefits, with larger company contributions to the hospitalization program.

4. Working condition changes, particularly in raising the Pontiac workers from Class II to Class I status.

A company spokesman, not a member of the bargaining team, said no progress had been made in the negotiations.

Bethlehem Extra

NEW YORK (AP) — Bethlehem Steel Corp., the nation's second largest steel producer, declared today a special year-end dividend of 30 cents a share on common stock—the company's first year end extra in recent years.

Today's Chuckle

Husbands are like fireplace fires. Unattended, they go out.

A BLIMP owned by the Goodyear Tire and Rubber Co., is grounded in Long Beach, Calif., landing on power lines following an engine failure. No one was injured, but power was cut to a square-mile industrial area. The pilot and copilot, only occupants of the blimp, said, "Things happened so fast that we couldn't drop out ballast quickly enough to stay afloat." (AP Wirephoto)

Guard Ballots: Alaska Governor Vote Close

JUNEAU, Alaska (AP) — Gov. William A. Egan, saying the "picture has taken a dramatic turn," Friday night ordered the state patrol to guard all ballots from Tuesday's general election in Alaska.

"There is more than a hope that the present administration will remain in Juneau," said Egan, who last Wednesday conceded defeat to his Republican opponent, Walter J. Hickel, millionaire Anchorage hotelman.

Egan, Democratic chief executive since Alaska gained statehood in 1959, called for the police guard as unofficial returns from remote districts continued to close the gap between the two men.

With 383 of Alaska's 398 precincts reported, Hickel led Egan 30,996 to 29,771 today.

Egan said he understood there are about 3,750 absentee ballots that will be counted Wednesday at the state's four district election offices in Nome, Fairbanks, Anchorage and Juneau. The official state canvass of other ballots starts the same day.

The governor said the police guard would be maintained until the official ballot count is completed. He said he has invited Republicans to provide watchers at district election offices when the ballots are counted by official canvassing board members.

Hickel, long active in Republican party affairs, made his first bid for office this year. He was out of the state today and could not be reached immediately for comment.

Milwaukee Man Admits Knifings

MILWAUKEE, Wis. (AP) — "Everybody can sleep a little easier," said Police Chief Harold Breier after police charged a factory worker in a series of stabbings that had terrorized residential areas in Milwaukee.

Michael J. Herrington, 23, accompanied to Milwaukee County Court by his pregnant wife, was charged Friday night with slaying a 10-year- old girl Sept. 4, an 18-year-old waitress Oct. 17 and with attempted murder of an 11-year-old girl Friday morning.

Breier said Herrington, identified as a parolee from Leavenworth Federal Penitentiary, had admitted two slayings for which he was charged with first-degree murder, and the latest assault whose victim was reported in satisfactory condition.

Herrington accompanied police to the sites of the attacks on the city's near West Side.

The series of assaults had resulted in demands for increased police protection, a campaign to have porch lights burning all night, and a request by the city that youngsters make Halloween trick-or-treat rounds before dark.

Herrington had been questioned in the beating and stabbing of Julia Beckwith, 10, whose body was found Sept. 4 in a vacant lot near her home after she had gone on an errand for a sister.

The body of waitress Sherryl Thompson was found Oct. 17. She had been stabbed 22 times. Breier said Herrington had admitted both slayings.

Breier said Herrington admitted attacking Kathleen Dreyer, 11, as she walked to school Friday. The child, stabbed in the back, told police her assailant fled when she screamed.

Herrington was seized after witnesses, including school children, provided police with a description of a man seen in the alley where the Dreyer girl was attacked.

Police said the Dreyer girl's assailant reportedly leaped from a car, clapped a hand over the child's mouth and forced her into the alley behind garage and dwellings.

Herrington was named in warrants signed by County Judge Christ T. Seraphim who set bonds totaling $65,000.

Probe Started In Plane Crash

OTIS AIR FORCE BASE, Mass. (AP) — A crack team of Air Force investigators began a probe today of the second crash in 16 months of a radar picket plane in the Atlantic.

The search resumed at dawn for the 19 men who were aboard the giant Constellation when it went down early Friday 125 miles southeast of Nantucket Island.

Col. James Lyle, commander of the 551st Early Warning and Control Wing to which the plane was attached, said of the search, "I have hope. Until I receive word there is no hope, I won't give up."

All but one of the men aboard were married and their families included 40 children.

The New Bedford fishing boat Stephen R reported seeing the plane flying low in fog and rain squalls, bank steeply to the right, and plunge cartwheeling into the water with a fiery explosion at 1:30 a.m. The boat reported seeing no parachutes.

Crash Kills Three

FORT WAYNE, Ind. (AP) — Three Michigan men died Friday night when their car crashed headon into a semi-trailer truck on U.S. 24 near here.

State Police identified the dead as Calvin Brown, 60, of Detroit, the driver; Judge Gilmore, also of Detroit, and Frank J. Torrez, 57, Taylor, Mich.

The truck driver, Charles M. Weir, 43, of Longview, Tex., was treated at a hospital and released.

Gemini Seeks Tadpole Secret

CAPE KENNEDY, Fla. (AP) — America's men in space are mothering frog eggs to find out how a tadpole learns which end is up.

Twice Friday the experiment, testing the effect of gravity on embryology, called for attention from astronauts James A. Lovell Jr. and Edwin E. Aldrin Jr.

On their first pass over the United States, they were ordered to put a thermal cover on the egg box because instruments on the ground said the eggs were too hot.

Later, mission control asked the astronauts to "jiggle the electrical connector to the box," and the spacemen checked this out.

The fertilized eggs came from female leopard frogs which ovulated on a frog farm here in tune with the Gemini countdown.

If all goes well, the Gemini crew will bring back to earth tadpoles hatched in space to help Ames Research Center, Moffett Field, Calif., investigate what bearing gravity has in the earliest learning of animals.

In Service

Pvt. Jan P. Farley, 19, son of Mr. and Mrs. Orville Farley, Fayette, completed a 14-week automotive repair course at the Army Ordnance Center and School, Aberdeen Proving Ground, Md. He received instruction in the maintenance and repair of engines for the Army's tracked and wheeled vehicles.

HUNTERS' BALL TONIGHT
Featuring
"Arnold Smiltneck"
LOMBARDI'S BAR
Ford River on M-35

NOW...wonderful help for annoying
'PART TIME HEARING LOSS'
If you're among the thousands who have difficulty hearing under certain conditions—in meetings, church, theater, or trying to listen to one person in a crowded room—here is wonderful new help for you: a tiny hearing aid worn *all in the ear*, without cords or tubes. Slips on or off in seconds for hearing help *when you need it!*
the remarkable new
Transist Ear II
IN-THE-EAR HEARING AID BY MAICO
Send Transist Ear Folder to:
Name
Address
City
State Zip
MAICO-WITTE Hearing Service
410 2nd Ave. South
Escanaba ST 6-4298

MICHIGAN
Shows 7 P. M. - 9 P. M.
— Coming —
"The Wrong Box"

SUNDAY THRU TUESDAY!

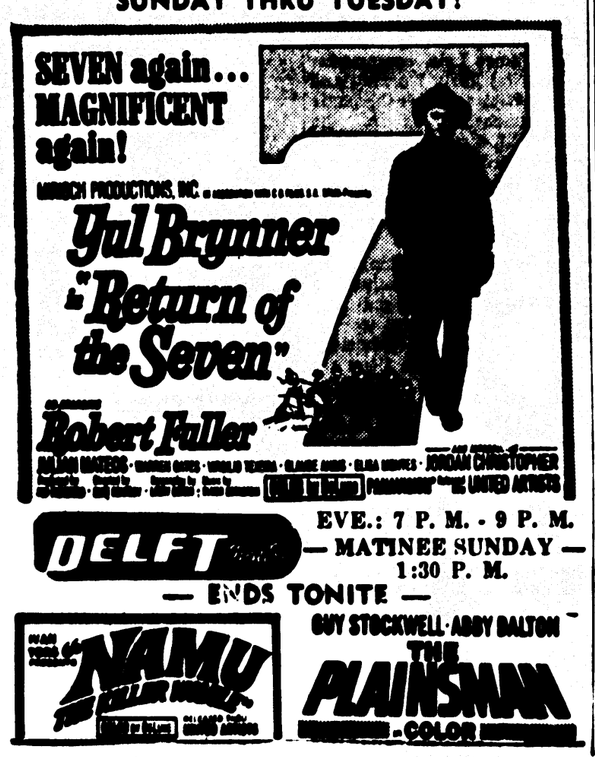

TOP BUCK WINNER in the recent pre-hunting season promotion sponsored by the Retail Division of the Escanaba Chamber of Commerce is Mrs. Len Dahl of 201 S. 23rd St. Pictured (from left) are Mrs. Dahl; A. V. Aronson, senior citizens committee of the Chamber of Commerce; and Ralph Zenker, Retail Division chairman making the presentation of the 30-30 rifle. (Daily Press Photo)

Calendar Of Events

Prepared by Escanaba Chamber of Commerce

Tuesday, Nov. 15, Thursday, Nov. 17—Gramercy Ghost, Escanaba Area High School.

Wednesday, Nov. 16—UCT Retarded Children's Benefit.

Saturday, Nov. 19—Community Concert, Tom Krause, Finnish Baritone, Wm. W. Oliver Auditorium, 8:15 p. m.

December 1—Annual Christmas Musicale, 2 p. m., Immanuel Lutheran Church.

December 3 — Presbyterian Church Christmas Tea, 2:30 p. m.

December 3 — Newcomers Club Christmas Square Dance Party.

December 5-8—Music Man, Players de Noc, Escanaba Area High School.

Saturday, December 10—Central Methodist Church, Christmas Bazaar, 11-5 p. m.

Sunday, December 11—Central Methodist special Christmas program.

Wednesday, December 28—Escanaba Woman's Club, Charity Ball.

Suggest Ways To Ward Off Colds

Suggestions about fighting that recurring winter bugaboo—the common cold—may aid in avoiding a cold this winter or if you happen to catch one, how best to treat it, said Dr. Albert E. Heustis, director of the Michigan Department of Health.

Most evidence now seems to point to tiny little germs, called viruses, as being the thing that causes colds. Some of these germs have been identified, but there are so many different types that no single immunizing agent has been perfected to use against all of them, he said.

"Now, what can you do to avoid a cold? Actually, there is no set of rules that will completely protect you, but there are certain health measures which will help to keep your resistance at a high level," said Dr. Heustis.

"First, keep in good physical condition. Try to eat three well-balanced meals a day, and exercise to unwind tense and tired muscles. It is also important to get the right amount of sleep and rest."

"Try to avoid getting wet or chilled as much as possible. You should also watch fluctuations in temperature, and wear your heavy coat and overshoes when necessary. You should also steer clear of people who have already been infected. It is especially important to try to stay away from large crowds to cut down the chances of exposure."

"But if by chance you do come down with a cold, there are some common sense things you should do to treat it. And for the benefit of other folks you should keep your cold at home during the infectious stage—the first two or three days especially.

"Get plenty of rest. Bedrest is the most important of all. Be sure to drink a lot of liquids, relying on fruit juices, hot tea with lemon, and the like. Avoid alcoholic beverages, as they are not particularly useful to you in throwing off the bug," he said.

"Eat sensibly — simple balanced nourishing foods are best. Disposable tissues are helpful in preventing irritation around the nostrils. However, be careful to properly dispose of them in order to keep cold germs from getting into the air," Heustis warned.

HUNTERS' DANCE TONIGHT
Featuring
"Ernie Tamassoni
And His Orchestra"
THE JOLLY ROGER
1111 Ludington St.

Births

KOLICH — Mr. and Mrs. Frank J. Kolich of 924 Sheridan Road, Escanaba are the parents of twins born on Nov. 10 at St. Francis Hospital. Joseph Michael, weighing 4 pounds and 4 ounces arrived at 1:50 p. m. and Jeffry Matthew, weighing 5 pounds and 5 ounces arrived at 1:53 p. m. The mother is the former Esther Nyberg.

SCHNEIDER — A daughter, Peggy Anne, weighing 8 pounds and 9 ounces was born to Mr. and Mrs. Jerome E. Schneider of Escanaba Rte. 1 at 11:30 p. m. on Nov. 11. Mrs. Schneider was Darla Stanclift.

DANCING
At The
DUTCH MILL
6 Miles North Rapid River — U. S. 41
Eight Nights Commencing Sat., Nov. 12th
Thru Sat., Nov. 19th
Featuring
Christine On The Accordion
And Her Orchestra

HUNTERS' BALL
Every Night Starting Nov. 11th
Featuring
Mel-O-Notes
also
"ALMARYA"
The Exotic Dancer
Every Night Starting Nov. 12th
SWALLOW INN—Rapid River
Absolutely No Minors

HUNTERS' BALL!!!
At The Beautiful Holiday BOWL
WHERE THE ACTION IS!
EVERY NITE
"THE GIGALOS"
★ Featuring Ruthie
Discotheque A Go-Go
Starting Monday, Nov. 14th
"The Mel Dawn Combo"
● An outstanding sepia dancing and entertainment unit. Hunters Ball Every Nite for 3 Weeks. (Except Sunday)

Lovell Given Divorce Trust

LAPEER, Mich.—Mrs. Martha Shelden Lovell, member of a prominent Grosse Pointe family, has been granted a divorce here from Malcolm R. (Mac) Lovell Jr., director of the Michigan Employment Security Commission (MESC).

Under terms of the divorce decree, Mrs. Lovell set up a $350,000 trust fund in her ex-husband's behalf.

He is to receive a liftime income from principal and interest of the trust. Upon his death, the fund is to go to the couple's four daughters.

Parted In January

Mrs. Lovell lives in Metamora, in Lapeer County. Lovell has been living at Grosse Pointe Farms, since they separated Jan. 11. Mrs. Lovell filed for divorce Feb. 7, charging extreme cruelty.

Mrs. Lovell is the daughter of the late Henry Shelden, banker, realty dealer, industrialist and scion of two illustrious Detroit families, the Sheldens and the Algers.

He died in 1952 and Mrs. Lovell's mother, Martha Clark Shelden, later married Serge Daniloff. She died in 1959.

Lovell has been active in state Republican Party affairs for several yeras. In 1961 he was Gov. Romney's assistant campaign manager. Later he became chairman of the Michigan Labor Mediation Board.

Poverty War Chief

In 1964, Gov. Romney named him state director of the Michigan Economic Opportunities Office, the agency which coordinates the state's anti-poverty program.

He held that job until being named to the $22,500-a-year post of MESC director in June, 1965.

The Lovells were married in 1950. They have four daughters, ages 7 to 15.

In a statement to the friend of the court, Lovell said he was not contesting the divorce and that there was no chance of a reconciliation.

During testimony Mrs. Lovell said she had been "made to understand that I couldn't handle money, even though most of it had come from my family."

Judge Withdraws From Bank Cases

DETROIT (AP) — Circuit Judge Benjamin D. Burdick withdrew from the Public Bank lawsuits case Friday. He said lawyers motions to disqualify him could cause public doubt about his judgements and might result in time consuming appeals that would delay the case.

He insisted, however, that he is qualified to hear the case. He said his own business and legal dealings with the Bank of the Commonwealth, which bought the Public Bank by his order on Oct. 12, would not legally and morally prevent him from hearing the suit and not judging objectively.

Burdick asked Presiding Judge Thomas J. Murphy to assign another judge.

ANNUAL
HUNTERS' BALL
Sponsored by Stonington Booster Club
Stonington Community Hall
(Come and See Our Newly Remodeled Basement)
SATURDAY NIGHT, NOVEMBER 12
Modern And Old Time Music
Beer — Wine — Food — Everybody Welcome
DONATION $1.00

Try Some Of The
Lip Smacking Goodness
Of
FLAVOR CRISP
CHICKEN...
"It's The Best"
We have no gimmicks to make you buy . . . Just the Quality of Flavor Crisp Chicken. Try Some Today and see if you don't agree. Take some to camp. No matter where you go it can't be beat.
Don't Forget our Sunday Dinners
"ONE BUCK"
TIM & SALLY'S LUNCH
1200 Ludington Street Phone ST 6-9881

Famed Baritone Coming Nov. 19

Tom Krause, a young Finnish baritone, and one of the fastest ascending musical stars of the century, will sing in Escanaba Saturday night, Nov. 19.

His appearance will open the season of the Delta County Community Concert Association. The concert will be in the William W. Oliver Memorial Auditorium beginning at 8:15 p.m.

Krause was born in Helsinki on July 5, 1934. He first planned a career in medcine but he proved to have such a natural singing talent that he gave up pursuit of a medical career to devote complete preparation to music.

He was a European sensation in his 20's because of his range of expression and magnificent baritone voice. He auditioned for the Berlin Opera in 1958 and immediately signed a contract.

Regular performances in Vienna, Switzerland, Holland and London as well as the scandinavian countries further established his fame.

Krause's American debut took place in 1963 with the Boston Symphony Orchestra in Benjamin Britten's "War Requiem" and won high critial acclaim His New York recical in Town Hall prompted the New York Herald Tribune to declare:

"Krause, the concert recitalist lives up to his reputation and achievement as Krause, the recording artist. In one way, he even surpasses it: He is a very good-looking and assured young man — the world is personable. He showed he could shape a phrase and carry the vocal and musical weight of a well-turned line."

Critics of other papers, the New Yorker and Time magazines, were equally enthusiastic, and wherever he has appeared in America he has been hailed as one of the greatest baritone talents of the century.

All subscribers to the Delta County Community Concert series were reminded that their season tickets are transferrable.

Other attractions will be the Lee Evans Jazz Trio, the Stockholm University Chorus, and Douglas Davis, cellist.

Bulk Carriers Speeded By Bulb

Bulbous bows on ships—large underwater "snouts" that cancel out bow waves—have been shown by University of Michigan naval architects to be practical for bulk carriers as well as sleeker ships.

Results of tests in U-M's 360-foot towing tank were presented at New York to the Society of Naval Architects and Marine Engineers. Tests showed the bulbous bow decreases a ship's power requirements by by reducing resistance. It cuts resistance by creating a wave that cancels the drag-inducing bow wave. It thus reduces a ship's power reqiurements by up to 25 per cent.

HUNTERS' DANCE
—Every Night—
Nov. 10 Thru
Nov. 19
Featuring
"Blue Legends"
★ARCADIA INN★
Gladstone

Isabella

Mr. and Mrs. Donald Green and children of Southfield, Mich. are at their cabin on Moss Lake for the hunting season.

Miss Dorothy Legault of Chicago spent the weekend at the home of her parents, Mr. and Mrs. Henry Legault.

Harvey Sundin was admitted Thursday to the Veteran's Hospital at Iron Mountain.

Fred and Herman Landis of Chicago are visiting relatives and friends here.

Melvin Groleau of Detroit is at his cabin on Moss Lake for the deer season.

Mr. and Mrs. Raymond Nedeau have moved into their new home.

Robert Johnson and son, Bob, and Don Durst of Detroit are hunting from the Caleb Johnson home.

Mr. and Mrs. Kenneth Peterson and Mrs. Harvey Sundin visited with Harvey Sundin, a patient at the V. A. Hospital in Iron Mountain.

Stephenson

Miss Mary Lou Palmer, Stephenson High School, was elected regional FHA treasurer at the regional meeting held in Kingsford on Oct. 29.

The keynote speaker of the day was Urban G. Steinmetz of Escanaba.

Dr. Beamis of Northern Michigan University was chairman of a panel which discussed, "Morals and Manners Count." Panel members included Rev. Johnson of the First Covenant Church, Mrs. Ward Alquist, former model and Rand Alquist and Roger Stebbins, students.

THIS IS A COW
Do Not Shoot!

THIS IS A DEER
Shoot One!

And This Is
HUNTERS' HEADQUARTERS
FINEMAN'S
F&G
The Store To Watch For Special Buys

DANCE TONIGHT
Featuring
"LONDON STREETS"
SKINNY'S BAR

HUNTING SEASON SPECIALS
Fiberglass Pouring Wool Insulation 18 Lb. Bag $1.35
Acoustical Ceiling Tile 12 x 12" ..... 15c ea.
Flush Birch Exterior Doors, 3 Ft. x 6/8" with 5 different style windows $16.00 ea.
Wood Combination Storm and Screen Doors ..... $14.95 ea.
Pre-finished Paneling, light colors ..... $2.50 sheet
¼ inch Exterior Plywood 4 x 8' ..... $3.50 sheet
CARON BUILDING SUPPLIES
1 mile straight past the Hilltop Drive-In Ph. ST 6-0738

Greatest Events In American History No. 24

ONE OF OUR GREAT
TRANSPORTATION MILESTONES: U.S. IS LINKED COAST-TO-COAST BY RAIL
It was Monday, May 10, 1869, at Promontory, Utah.
A Rev. Todd delivers a prayer. The last two rails are put into place; then, a golden spike is driven into the ground.
At that moment, America is joined for the first time in history, from the Atlantic to the Pacific, by rail—as the tracks of the Union Pacific coming from the east meet those of the Central Pacific coming from the west.
Railroads originally came to the U.S. in the 1820s, then drawn by horses. First steam locomotive here was built by Peter Cooper in 1830. It was called "Tom Thumb" and could do six miles an hour.
Railroads quickly spread, but for the next 39 years Americans could only dream of being linked coast-to-coast by rail. The dream became reality that day in May, 1869.
Presented as a public service every week by
Bark River State Bank
Phone HO 6-9992 Bark River, Mich.

Milk Producers Income Climbs

The increased price of milk appears at long last to have had an influence on production. The Upper Peninsula Milk Marketing Area in October showed gains by dairy farmer income as well as increased production.

The blend (average) price of milk was $5.153 in October compared with $5.058 in September and $4.243 in October, 1965, and production went from 8.7 million pounds in October, 1965 to 9.9 million pounds last month.

The percentage of milk going to the Class 2 (manufacturing) market increased, with 78.3 per cent in Class 1 (drinking) as compared with 85.8 a year ago and 21.6 in Class 2, compared with 14.2.

Daily average production was 320,278 pounds compared with 283,339 from a reduced number of producers, 493 compared with 512 a year ago. The producers' milk was worth $541,306 compared with $396,818 for October production in the U. P. a year ago. The 7 day average per producer climbed from $175.01 a year ago to $247.93 as prices and production rose.

Easy To Comply With Rules On Keeping Venison

Lucky hunters who return with a deer will have little difficulty in complying with statewide meat inspection regulations of the Michigan Department of Agriculture.

Dressed and cut-up deer may be stored in commercial locker plants with other foods as in the past if the skins and hides are not included. Deer with hides on, or deer hides or skins must be stored in separate rooms apart from other provisions.

State Veterinarian J. F. Quinn said a few hunters take their deer to licensed slaughtering establishments for processing. In such cases deer must be processed at a time other than during the plant's regular slaughtering and processing of livestock operation.

Calls Cop Rude

GREENSBORO, N.C. (AP) — A woman defendant in municipal-county traffic court Friday told the judge the arresting officer was "rude" to her.

"How?" asked the judge.

"He told me to keep my mouth shut," she asserted.

"Your honor," explained the officer, "I just told the lady that she could remain silent and she didn't have to say anything without talking to her lawyer first."

You Can Depend Upon Heating Oil

It never lets you down no matter how cold it is outside. Order a tankful now! You also receive S&H Green Stamps.

S. M. Johnson Fuel Oil & Coal Co.

112 N. 7th St.
Ph. ST 6-1712

Brandt In Race For Chancellor

Bonn, Germany (AP) — Two main rivals in the race for West German chancellor — Christian Democrat Kurt George Kiesinger and Socialist Willy Brandt—plunged into a weekend of intensive political maneuvering today. But there were indications the government crisis would last another 10 days or longer.

Leaders of the Free Democrats, a small party that could swing either the Christian Democrats or the Socialists into majority control of Parliament, left town to prepare for elections in the state of Bavaria. The result there could vitally affect their bargaining position.

Kiesinger, 62, minister-president of Baden-Wuerttemberg State, planned a series of talks with his party's leaders, including outgoing Chancellor Ludwig Erhard.

Brandt, 52, mayor of West Berlin, Friday night took leadership of the Socialists' negotiating committee in the crisis and promised to set forth his political program in the next few days.

In a radio broadcast, he said he would be ready to become chancellor if the Socialists and Free Democrats worked out an agreement.

Gideon In News; Is Robbery Victim

Clarence Earl Gideon was an

FORT LAUDERDALE, Fla. (AP) — The man whose case freed 1,500 convicts across the country has again become news — this time as a robbery victim.

Clarence Earl Gideon was an inmate of a Florida prison in 1963 when he sent a hand-written appeal to the U.S. Supreme Court, telling that body he had been convicted without legal counsel. He was serving a five-year sentence for breaking and entering at the time.

The Supreme Court handed down a historic decision requiring counsel in felony trials which freed prisoners in every state.

Gideon made headlines here Thursday when the gasoline station where he works was robbed of about $75 while he was on duty. No arrests have been made.

Now you can buy Investors Stock Fund for $20 a month!*

Now you can accumulate mutual fund shares on a regular monthly payment plan to fit your family budget.

With payments of $20 a month—*after an initial $40 payment—you can acquire shares of Investors Stock Fund.

This is a mutual fund designed to provide long-term capital appreciation possibilities as well as a reasonable income.

For full details (prospectuses) of Investors Stock Fund and the new Investors Accumulation Plan—

CALL YOUR Investors MAN TODAY!

Walter T. Nelson
Divisional Sales Manager
Divisional Sales Office
Escanaba, Michigan

Contact with this Divisional Sales Office may be made through the Local Representatives Home Address

D. A. Erickson
1414 First Ave. S. Escanaba, Michigan

E. L. Erickson
1410 First Ave. S. Escanaba, Michigan

H. W. Lippold
1115 South 15th St. Escanaba, Michigan

J. H. Orr
300 Park Avenue Manistique, Michigan

Divisional Sales Office Phone ST 6-0464

GOING UNDERGROUND are the telephone cables in the area of Stephenson Ave. between 1st and 16th Aves. N., it is reported by Tom Straebel, Michigan Bell Telephone Co. Escanaba manager. Pictured (from left) observing the work are Straebel, Pat Sibilsky, construction foreman and Harold Olsen, Michigan Bell engineer. (Daily Press Photo)

Telephone Holes Replacing Poles

The need for telephone poles in the highly commercial and residential areas along Stephenson Ave. in Escanaba will be eliminated when Michigan Bell Telephone Co. completes a project that began this week.

Tom Straebel, Escanaba manager for Michigan Bell, said the project calls for building 12 large-size manholes with connecting underground conduit on Stephenson Ave. between 1st Ave. N. and 16th Ave. N. Each "working hole" is 10 feet long, five feet wide and seven feet deep.

"New cables, some with 2,400 pairs of wire, will then be placed in the conduit to supplement the aerial cables serving North Escanaba and Wells," Straebel said.

The new eight duct conduit will also provide a route for future trunk lines between Escanaba and the surrounding areas.

The underground tunnel-like facilities will be placed under the existing sidewalks, eliminating the need for telephone poles in the highly commercial and residential areas along Stephenson Ace.

The sidewalks will then be replaced after the manholes are constructed and the conduit is placed in the ground.

Beerman Named Niagara Manager

NIOGARA, Wis. — W. R. Beerman of Munising has been named manager of the Kimberly-Clark Corp. mill in Niagara effective Dec. 1.

Beerman was graduated with a degree in civil engineering at Northwestern University in 1937 and became associated with Kimberly-Clark the following year. He served as a staff engineer at the Neenah plant and in 1952 was named plant engineer at Munising. He was promoted to the position of mill manager at Munising on April 1, 1947.

Beerman replaces R. V. Thoms, who has been transferred to the position of manager of corporate equal opportunity employment practices at the company's headquarters in Neenah.

Deadline Set In Georgia Governor Race Stand-Off

ATLANTA, Ga. (AP) — The state of Georgia has been put on deadline to find a legal solution to choosing a new governor — other than allowing the legislature to choose between Republican Howard H. Callaway and Democrat Lester G. Maddox.

A three-judge federal panel said Friday that if the state fails to present a plan by Nov. 25, the court will provide the remedy.

This raised the possibility of a runoff election under a 1964 state law within the next month.

Neither candidate received a majority of votes, required by the Georgia constitution for victory, because of a strong write-in vote for former Gov. Ellis G. Arnall.

Arnall, a moderate Democrat, was defeated by Maddox, a segregationist, in the Democratic primary.

The judges, commenting from the bench, said a legislative election of a governor would violate the U.S. Constitution and the Supreme Court decisions on one man, one vote.

With all of the state's 1,893 precincts reported but with an undetermined number of absentee ballots still uncounted, Maddox had 447,426 votes, Callaway 445,832 and Arnall 57,699.

Science Hopes Space Pictures Answer Riddles

(Continued from Page 1)

day night resulted in another realignment. It prevented the astronauts from firing the Agena engine to shoot Gemini 12 from a 185-mile to a 460-mile-high orbit.

Flight controlers consulted their computers and found that by carefully firing smaller engines on the Agena they could put Gemini 12 in position for the solar photography.

But the open hatch plan could not be worked in.

"So that eclipse got to us after all," Lovell quipped when told of the change in plans.

The Agena firing put the astronauts in a slightly elliptical orbit ranging from 160 to 177 miles — and then they went to sleep early, still docked to the Agena.

The change left Navy Capt. Lovell and Air Force Maj. Aldrin with a busy Saturday schedule.

Ferpare For Walk

Shortly after noon, Aldrin planned to open his hatch and poke his head into space to take a series of scientific photographs of stars, to evaluate his ability to perform simple tasks while firmly tethered, and to set up a handrail to help him move about on a space walk scheduled Sunday.

Flight director Glynn Lunney reported the Agena fuel pump problem was detected by the ground as the rocket propelled itself into orbit from Cape Kennedy Friday.

He said the trouble was not considered a deterrent to a docking and the Gemini 12 launching went on schedule 99 minutes later, at 3:47 p.m.

Major item lost by the failure to go to the high altitude was a plan by Aldrin to take terrain and weather pictures from 260 miles above the United States.

Sylvania Bought With Park Fees

"We're pleased to report greatly increased sales of Land and Water Conservation Fund annual permits," said Regional Forester George S. James in Milwaukee. James was referring to sales of the $7 Golden Passports that permit entry into more than 7,000 federal parks and recreation areas about the country.

"The public is beginning to support this program now," James said, and it is providing funds for acquiring future recreation space for the growing population of our 30-state area."

As an example of how the Land and Water Fund is providing the means to acquire key recreation land, James points to Sylvania, the 18,000 acre area of forest and lakes in Michigan's Upper Peninsula, which the Forest Service recently acquired.

"Every cent of the $5,740,000 used to buy this key tract came from the Land and Water Conservation Fund," James said. "We think it's safe to say that without the L&W Fund, Sylvania would not have been acquired."

This year in the Eastern Region 14,568 annual permits were sold bringing in $101,976. Last year, the first year of the Land and Water Conservation Fund, 2,263 of the $7 permits were sold.

League Schedules Discussions On Water Pollution

Action against water pollution will be the topic of discussion of the Escanaba League of Women Voters next week at unit meetings where members will discuss whether it would be advisable for the federal government to offer financial help to private industries to encourage them to reduce their water pollution.

Mrs. Lew Bramer and Mrs. Frances Krantz will lead the discussion in the evening unit and Mrs. Robert Schmeling and Mrs. Ralph Anderson in the morning unit.

The Monday evening unit will meet at the home of Mrs. Marvin Marshall, 1415 1st Ave. S., at 8 p. m., Nov. 14; and the Wednesday morning unit at Mrs. James Fitzharris, 700 Lake Shore Drive at 9:15 a. m., Nov. 16.

Mrs. Earl Owen, voters service manager, announced that 1,500 Voters Guides were distributed to homes in Escanaba and Gladstone prior to the Nov. 8 election. Rev. Ben Helmer's Boy Scout troop distributed the Voters Guides in Escanaba, and Boy Scouts under the direction of Don Pavlowski distributed them in Gladstone.

Briefly Told

Mrs. Cecelia Wiersbach of 321 1st Ave. S., Escanaba, is a surgical patient at St. Francis Hospital. Her room is 361.

A party will be held for the older members of the Gladstone Community 4-H Club on Friday, Nov. 18 from 7:30 to 10:30 p. m. at the City Hall. Members may bring guests. All Delta County junior leaders are invited to attend.

Bay de Nee Toastmasters Club will meet at Marco's at 6:30 p. m. Monday. Participating in the program will be Tom McDermott, Bernard Hoefgen, Fr. Thebold Hattrup, Harland Lippold, Robert Snow and Walter Peterson.

An Executive Board meeting of the Escanaba Area PTA Council will be held Monday at 7:30 p.m. in the Chamber of Commerce Building. Founders Day committee members and chairmen of standing committees should also attend.

A meeting of the City Recreation Board will be held Wednesday, Nov. 16, at 7:30 at the council chambers.

Small Game Hunt Is Off

Small game hunting luck in District 3 of the Michigan Conservation Department is down this year, the department reports. The Escanaba District includes Delta and Marquette counties and the west half of Alger.

Based on a sampling of 379 hunters interviewed the small game kill per 100 hours of hunting was also down, 14.1 compared to 19.5 in 1965.

The ruffed grouse season ended Oct. 10 and the kill per 100 hours of hunting was down to 8.4 from 15 in 1965. Grouse seen per hour was also down to 0.3 compared with 0.5 in 1965.

The archery kill of deer was 0.2 compared with 0.08 in 1965, but only 15 archers were interviewed and this sampling was regarded as inadequate.

Partridge hunters in Delta County had a better season than had been expected, but those interviewed averaged more birds seen per hours than last year but killed fewer. Alger and Marquette counties registered a much poorer partridge season. Sharptail grouse were reported in good supply and hunters did well in the plains country.

Snowshoe hares are reported plentiful and the hounds will be baying them in the swamplands of the district as soon as the current deer hunt ends in the U. P. on Sunday, Nov. 27.

Nahma

Mrs. Ivan Schafer and son Ricky left Tuesday for Battle Creek where they will visit at the home of their daughter and son-in-law, Mr. and Mrs. Bernard Newhouse.

Mr. and Mrs. Edward Guertin of Garden visited at the home of Mr. and Mrs. Frank Sefcik on Sunday.

The Nahma Women's Club will meet Tuesday evening at 7:30 at the club house.

The Nahma PTA met at the school on Tuesday evening. A business meeting was held and it was decided to hold a grocery raffle some time this month. Lunch was served by Mrs. Roland Bramer, Mrs. Curtis Beauchamp, Mrs. Robert Cayemberg, Mrs. Herbert Blowers and Mrs. Margaret Olmsted.

Mrs. Antoine Deloria is a patient at St. Joseph Hospital in Milwaukee. Her room is 243-1.

Birthday Party

Mary Ellen Bennett, daughter of Mr. and Mrs. Wallace Bennett celebrated her eighth birthday Monday with a party at the home of her parents. Games were played and prizes were awarded.

The dinner table was decorated with colored balloons and centered with a pink and white doll birthday cake.

Attending were, Brenda Feathers, Julie Sefcik, Frank, Brent and Gail LaVigne, Candy and Wendy Beauchamp, Donald, Cheryl and Peter Turek.

In Service

Pvt. 1C. Roger Rama, son of Mr. and Mrs. John Rama, Trenary now stationed in Badkissinem, Germany, has been named Soldier of the Week by his commanding officer for his outstanding service. The Rama's received a letter of appreciation in September for Roger's enthusiasm and proficiency in job performance in the field which made him as asset to Delta Company, 3rd medical battalion, 3rd infantry division of the United States Army.

MOBIL HEATING OIL
For That Extra Comfort

We Help With Family Budgets

Take out the guesswork, put back the savings. Pay heating oil bills with our budget plan.

New . . . Free . . .
Sickness, Accident, Life Insurance
Have your account with us completely insured in case you should become sick, have an accident or die, your account will be taken care of. Call us for complete details.

Mobil Mobilheat

ELLINGSEN-MACLEAN OIL CO.
514 Stephenson Phone ST 6-2282

MONTGOMERY WARD
MONDAY ONLY Specials

HURRY! MONDAY ONLY!
Some Items Limited Quantity!

REG. 3.99 TO 4.99
MISSES' HOLIDAY BLOUSES
Polyester, lace trimmed, sizes 32 to 44 ..... NOW $3

REG. 5.99 MISSES' SWEATERS
Orlon Acrylic, sizes 34 to 40 ..... NOW $4

REG. 2.99 BOYS' SHIRTS
Never need ironing, machine washable, assorted colors. Sizes 8 to 20 ..... NOW 2 for $5

REG. 3.99
LADIE' FLEECY NIGHTSHIRTS
For sleepwear, lounge wear or play wear. Assorted stripes, sizes S-M-L ..... NOW 2.88

REG. 2.49 GIRLS'
STAY PRESSED TAPERED SLACKS
Wash, tumble or drip dry, and wear. Colors navy or cranberry. Sizes 3 to 6x NOW 1.66

REG. 15.99 MEN'S
COTTON SUEDE JACKETS
Deep, thick curled pile lining of Creslon-Acrylic. Button front, rich autumn brown. Dry clean ..... NOW 12.88

REG. 5.99 MEN'S VELOUR SHIRTS
Lustrous, 100% cotton velour. Assorted colors and sizes. Hand washable ..... NOW 3.44

REG. 69c YD. GINGHAM PLAIDS
Polynosic rayon and cotton, 36" wide, ideal for shirts and dresses. Assorted colors ..... NOW 44c Yd.

REG. 1.99 VINYL CUSHIONS
Size 18x18x3 patio or bench cushions. Assorted colors ..... NOW 1.22 Ea.

NOW A BIG 25% OFF
Entire stock of women's sport shoes. All styles and colors. Includes demi-boots, gillie ties, and pumps. Suede only. All sizes Regularly ..... 4.99 to 5.99

REG. 99c
DOROTHY CLARE FRUIT CAKES
2 delicious pounds in decorator tin ..... NOW 77c

REG. 1.99 WARDS ONE COAT LATEX
Dual purpose, guaranteed one coat, interior flat wall and trim finish. Colors only ..... NOW 1.22 Qt.

ENTIRE STOCK OF WARDS LUGGAGE
Hurry now while complete stock lasts. Lay away for Christmas. Monday only ..... NOW 20% Off

CHRISTMAS L. P. ALBUMS
Big selection to choose from ..... NOW 77c

REG. 12.99 9x12 FIBER RUGS
3 colors Beige, green and blue ..... NOW 6.88

SIX TRANSISTOR POCKET RADIO
Big powerful reception ..... NOW 4.88

REG. 7.99 SOLDERING GUN KIT
100 and 140 watts, dual heat ..... NOW 5.99

REG. $15 2-LIGHT CIRCULAR FIXTURE
One 32 watt and one 22 watt ..... NOW 10.88

REG. 269.99 DELUXE
20 CU. FT. UPRIGHT FREEZER
Magnetic gaskets, interior light and lock, roll-out basket. Ideal for that big buck ..... NOW $209

REG. 129.99 12" FULLY TRANSISTORIZED
PERSONAL PORTABLE T. V.
Instant-on, 15-ft. earphone cord, can be batery operated ..... NOW $109

ESCANABA DAILY PRESS

Established March 19, 1909
W. H. Treloar, Publisher
RALPH S. KAZIATECK, General Manager JEAN WORTH, Editor

Jets Are Coming

North Central Airlines honored George S. Douglas, manager of Escanaba Division of Mead Corp. this week by appointing him a presidential advisor of the airline in recognition of his services to aviation.

Douglas headed a Chamber of Commerce Committee which sought Delta County's support for development of the Escanaba Airport so it can offer jet airliner service. The rest of the county voted to let Escanaba continue to pay all the cost of the airport, although it would have paid half of the cost of a county-owned airport.

The county needs a place on the map of the Jet Age, of course, so Escanaba went along solo with plans for development of the airport for jets, hoping that there will be changes in public attitude and local government which will create a more equitable base of support for the airport.

★ ★ ★

The luncheon for civic leaders honoring George Douglas was occasion for a report by Jim Palm of North Central on the airline's progress in preparations for jet service. The first group of five Convairs has been removed from service and is now being converted to jet power. It takes a couple of months for the conversion and all of North Central's Convairs will go through the process.

Meanwhile delivery of the first of the new DC9 jets which the airline has ordered has been delayed by the war in Viet Nam. Its demands upon the jet engine makers will delay delivery from January until April.

But North Central will begin jet operations with its converted Convairs next spring and expand it beyond its Green Bay-Chicago flights as fast as equipment delivery and conversions permit. A qualification for jet service as vital as the airliners, said Palm, is the airports to handle them. The Upper Peninsula's present airfield runways aren't long enough for jets. They must be a minimum of 6,500 feet.

★ ★ ★

Escanaba has acquired land for airport expansion and is on schedule with a development program that calls for start of construction on the runway extension in the fall of 1967 and completion for usage in the spring of 1968. Marquette, Iron Mountain and Menominee-Marinette are all planning facilities for jets, too.

The lack of an airport that could handle jet airliners would drop a city off the air service map and put it under a serious industrial handicap. Escanaba cannot afford this but it has been unable to establish an airport partnership yet with other parts of Delta County whose job security is similarly affected.

★ ★ ★

Palm explained that the jet era will not mean a much speedier connection between Escanaba and Detroit and Chicago and the nation's mainline jet air service. Although the jets are much speedier, only 10 minutes will be saved on the Green Bay-Chicago flight, but there will be advantages in operating economies (about 20 per cent) and especially in the greatly increased number of seats available.

There are 48 seats in the Convairs now. With conversion they'll have 52, and the DC9s will have 99 seats. That will help crack the Green Bay bottleneck on the airline which now hangs up so much air travel. Seats are available to Green Bay but not immediately beyond.

Escanaba's ventures in promotion of air service of UPCAP have all been solidly helpful in this process. Chamber of Commerce and the Air Service Committee have created general public benefits for the mid-Upper Peninsula area. The City of Escanaba, the Escanaba

Finding The Way

Stand Up, Be Counted

By RALPH W. LOEW, D. D.

Political campaigning always produces a torrent of charges and countercharges. It becomes a way of life that caused President Truman to state, "If you can't stand the heat, you ought to stay out of the kitchen." Perhaps so. Yet to be accused of all manner of crimes of judgment or even of integrity day after day must require a kind of inner resourcefulness.

Virgil Thompson once said that one of his acquaintances could not take criticism any better than a suburb or a church. That acid comment can be debated. If there are those who believe that institutions or groups are ever above or too respectable for criticism, then something is wrong.

The church dare not be out to win a popularity poll. To witness for truth is not exactly the way to win friends even though it does influence people. If God is where the action is, then that probably won't be where the applause is deafening. If it's avoidance of criticism one wants, then one had better flatter appetites, avoid controversial issues and discuss matters of another period of history. None of these exercises is calculated to win friends for truth.

If either churches or suburbs try to attract members or residents by promises of isolation from the real issues of life, they will suffer something worse than criticism. They will be ignored.

To live in the midst of life demands a quality of inner security, an ingredient which is missing from too many. Hemingway once described courage as "grace under pressure." When the pressure is on, the presence or absence of that grace is quickly apparent.

The recent withdrawal of Mr. Weltner from the congressional race in Georgia is a contemporary illustration of the kind of situation in which a man is caught. To do nothing is a decision which might have been rationalized and understood. To withdraw is a decision of independence and character which requires inner security. In either instance, it is decision that is required and the decision reveals an inner spirit. Something of the man is known better because of the pressure and his reaction to it.

The trouble with too much of our political criticism is that it is limited to the campaign or intended to be a temporary discussion. Come the election, and the whole business is dismissed. Real criticism deals with the issues, and that indicates more than a campaign of personalities.

Since most of us aren't running for office, the personal criticisms one meets is not of the campaign type. Yet our personal decisions or friendships are too often dealt with as though we were campaigning. To act constructively and to live through the petty harrassments is a quality demanded in the household or neighborhood as well as in the public domain.

None of us ought to be expected to be moved to the heavens by applause nor cast into despair by a boo. A person lives at his best when there is that maturity of judgment, that quality of poise and sensitivity to excellence that enables the individual to receive criticism and respond to it without losing sight of the goal.

He is one of those who is certain that nothing can separate us from the love of God. He is willing to live to listen and to pay the price because he is willing to act.

The Escanaba Daily Press has 96 per cent coverage in the City of Escanaba, 94 per cent in the City of Gladstone, 90 per cent in the City of Manistique and 88 per cent throughout Delta County. The Daily Press is a welcome visitor in 10,400 homes daily in a five-county Central Upper Peninsula area. Smart advertisers use the Escanaba Daily Press.

"Alas, Poor Yorick! I Knew Him—"

Soaring Cards Sales

By WASHINGTON STAFF

WASHINGTON — (NEA) — Maine's Democratic Sen. Edmund Muskie has come up with another example of the notorious northern New England taciturnity.

Stopping at a remote Maine gas station, a stranger noticed an old man sitting by the door. While his car was being serviced, he tried to start a conversation with the old fellow. Here's how it went:

"Lived here all your life?"

"Not yet."

End of conversation.

★ ★ ★

Week's best quote: From Rep. Chester Mize, R-Kan., complaining about the inflated food prices:

"Under the Great Society, food may soon become a gourmet item."

Leak - of - the - week: This week's award for the hottest news tip goes to a Civil Service Commission official who reported that firefighters and other federal employes with odd-hour tours of duty involving a lot of standby time would be paid extra for working (or standing by) 20 or more Sundays in a year.

Prediction: Sales of pinochle card decks will triple on Saturdays from now on.

★ ★ ★

The Agriculture Department recently announced that a team of scientists is treating cotton with a combination of chemicals and atomic energy to develop better fabrics for consumers.

The scientists have already discovered that radiation—in small doses—makes cotton softer without reducing the fiber's strength. Other chemicals, they believe, could make cotton flame-resistant and water-repellent.

Agriculture Secretary Orville Freeman has volunteered to help with the testing of the new cotton—provided he can get a Republican farm belt congressman to go along and make any risk-sharing bipartisan.

★ ★ ★

Random notes: Rhode Island is the 20th state to have its Medicaid (Title 19 of the Social Security Act) plan approved. Total number of indigent Americans now eligible for medical aid: 8 million. Total cost to the federal government for the first year of operations: $752 million . . .

The Corps of Engineers has developed a mammoth tractor-mounted, 4,600-pound clearing blade for use in Viet Nam. It can split large trees into small fragments and shear them off at ground level. At Fort Belvoir Va., tests, it cleared an acre in one hour. Guess it takes an engineer to visualize defoliation on a conventional scale . . .

HEW's new program to study and combat alcoholism got its first liquor industry support when Lewis Rosenstiel, Schenley Industries' board chairman, gave it his approval. "We will be glad to place our experience and our facilities at the HEW's disposal," said Rosenstiel.

Sure now, how can you study tipplers without giving them something to dispose of?

Questions And Answers

Q—Who was Prester John?

A—Prester John was the name given in the Middle Ages to a supposed Christian sovereign and priest of the interior of Asia, whose dominions were variously placed. He has been the subject of many legends.

★ ★ ★

Q—Where is the native home of wheat?

A—Wheat is unknown in the wild state but is believed to have been originally a native of the Euphrates region in southwestern Asia. Its cultivation antedates all recorded history.

★ ★ ★

Q—What organ in the body regulates body temperature?

A—The hypothalamus, situated in the brain.

★ ★ ★

Q—Is the mace a symbol of authority in both houses of the U. S. Congress?

A—In the House of Representatives the mace is used as an active symbol of authority by the sergeant at arms. There is no mace in the Senate.

★ ★ ★

Q—What is the meaning of the name Irma?

A—Irma is a German name meaning "power."

★ ★ ★

Q—For how long did the atomic-powered submarine, the Nautilus, remain submerged, on its voyage from January, 1955, to February, 1957?

A—The Nautilus completed 60,120 nautical miles at sea without refueling, during which 34,500 miles were covered while submerged.

★ ★ ★

Q—Are rainbows ever produced by the light of the moon?

A—Lunar rainbows, consisting of very faint colors, are occasionally seen.

Karl Wallenda In Last Season

WICHITA, Kan. (AP)—Karl Wallenda, 61-year-old patriarch of the high-wire troupe known as "The Great Wallendas," says he will retire as a performer at the end of this season and has signed a contract with a movie studio to do his life story.

His daughter, Carla, 29, will take over as head of the act which has brought both fame and tragedy to the family.

The Wallendas, Carla's husband, Ricard Guzman, and a fourth member of the troupe, Luis Murrillo, are to perform in Wichita this weekend in a Shrine Circus.

Wallenda said Thursday his last performance would be in Los Angeles March 26. After that, he'll manage the troupe.

The family act will be carried on by his daughter, her husband, her brother-in-law, Bob Guzman, and Barry Toll. The latter two are being trained.

Wallenda has had an act of his own since breaking in with his father's act in their native Germany in 1922.

Four members of the Wallenda troupe have been killed in high-wire accidents in recent years.

The greatest tragedy occured at Detroit Jan. 30, 1962 when a pyramid of Wallendas slipped on a high wire. Two were killed and Carla's brother, Mario, was permanently paralyzed. Karl Wallenda suffered a broken pelvis bone.

The United States consumes more beer than any other country in the world.

WIN at BRIDGE

by Jacoby & Son

Duplicate Expert Adds One Trick

NORTH 12
♠ A 6 2
♥ K 6
♦ A J 5 4 3
♣ 8 5 4

WEST
♠ J 8
♥ Q J 10 8 3
♦ 8
♣ K J 9 7 3

EAST
♠ Q 10 9 7
♥ 7 5 4
♦ Q 10 7 6
♣ 10 6

SOUTH (D)
♠ K 9 5 4
♥ A 9 2
♦ K 9 2
♣ A Q 2

Both vulnerable

West	North	East	South
			1 N.T.
Pass	3 N.T.	Pass	Pass
Pass			

Opening lead—♥ Q

In a match point duplicate game the chances are that every South player of today's hand will get to three notrump and go after the diamond suit by playing the king and then leading toward dummy for a finesse. West would show out and eventually declarer would go down one or two tricks depending on whether or not he would try the club finesse.

The average rubber bridge player would probably go down but an expert duplicate game would probably make four notrump.

He would win the first heart in his own hand, lead a diamond to dummy's ace and a second diamond back toward his king-nine. He would plan to rise with the king in the event that East showed out or played the queen or ten. Assuming East did play low expert South would cash his king; return to dummy with the ace of spades and give East his queen of diamonds.

This line of play would guarantee four diamond tricks against anything except a 5-0 diamond break. Four diamonds plus two spades, two hearts and a club adds to nine tricks.

How would expert South make an overtrick? East would probably lead a second heart when he got in with the queen of diamonds. South would have discarded a spade on the fourth diamond. He would discard another spade on the fifth. He then would cash his ace of spades and be left with the nine of hearts and ace-queen-small of clubs. Assuming West had held two clubs, South just might end play him by leading the nine of hearts.

CARD Sense

Q—The bidding has been:

West	North	East	South
		3 ♠	3 N.T.
Pass	4 ♥	Pass	Pass
4 ♠	Pass	Pass	?

You, South, hold:
♠ K J 2 ♥ A 5 4 ♦ K 9 7 6 ♣ A K 6

What do you do?

A—Double. Take a sure profit.

TODAY'S QUESTION

West opens three spades. Your partner doubles. You, South, hold:
♠ 4 2 ♥ K J 7 6 ♦ Q 9 8 7 5 ♣ J 2

What do you do?

Answer Monday

People, Events Of Yesteryears

From the files of the Escanaba Daily Press

25 Years Ago

Downtown Escanaba had its holiday dress on and the city's main thoroughfares from Third street to Stephenson Ave. twinkled with hundreds of gaily colored Christmas lights and streamers of balsam and pine festooning.

The city's fifth and last well at Third Ave. N., and 21st St. on which drillers reached a depth of 410 feet promised to be a good one, Sidney Shank, city water plant superintendent, reported.

50 Years Ago

The work of repairing and rebuilding the big organ at the Coliseum was begun by an expert from the Wurlitzer company factory and when the work was complete, a marked improvement would be provided in the big musical device, designed for use during the roller skating programs. Manager Flath was planning on converting the Coliseum into an ice rink early in January, thus numbering the days for roller skating and the weekly proms for the fall and early winter seasons.

BARBS

By WALTER C. PARKES

When you give someone else a lift, you can't help elevating yourself.

★ ★ ★

In the average football game, there are only 17 minutes of real action, making the game as a whole much ado about nothing.

★ ★ ★

Once folks looked askance at a gal with a black eye. Now

they just think she's working for a cigarette company.

★ ★ ★

Some people argue so fiercely for tolerance they sound intolerant.

Everbody Is In Farm-City Week

EAST LANSING (AP)—Just about everybody is included in next week. It's farm-city week, says the Michigan State University Cooperative Extension Service. Across the state, farm groups, civic, women's and conservation clubs, youth groups and chambers of commerce are planning meetings aimed at emphasizing the close ties between urban and farm interests in Michigan, said George S. McIntyre, acting director of the service.

ESCANABA DAILY PRESS
An evening newspaper published daily except Sunday and holidays by The Panax Corporation.

Office 600-602 Ludington Street
Escanaba Daily Press Telephones:
Business Editorial
ST 6-3081 ST 6-1081
Second Class Postage paid at Escanaba, Michigan.
Member of United Press International and Associated Press.
The Daily Press is the only daily paper printed in an exclusive field of 64,000 retail trading zone population covering Delta, Schoolcraft, southern Alger and northern Menominee counties thoroughly with branch offices and carrier systems in Manistique, Gladstone and carrier service in 27 other communities.
Advertising rate cards on application.
Member Audit Bureau of Circulation.
National Advertising Representative: Shannon & Cullen, Inc.
SUBSCRIPTION RATES
Mail: one month $2.00; three months $5.50; six months $10.50; one year $21.00. Mail in Delta, Schoolcraft, Alger and N. Menominee Counties; one month $1.75; three months $5.00; six months $9.00; one year $18.00.
Motor Route: one month $2.25; three months $6.50; six months $12.00; one year $23.00.
Carrier: 50 cents a week.
NOTICE TO POSTMASTER
Please send notification regarding undeliverable papers to the Escanaba Daily Press Zip Code 49829

Ann Landers

'Lady' Friend Rude; Ill-Tempered As Well

Dear Ann Landers: My mother-in-law is driving me out of my mind. Now that we have a little girl she is always wanting pictures of the four generations. This means her mother, herself, my husband and our little girl. She says, "Loretta, step out, please. This is just OUR side of the family—four generations, you know." Then she hands the camera to her husband and asks him to take the picture.

This has happened a half dozen times in the past eight months and I am sick of it. What's the answer?—NOT INCLUDED

Dear Not: What's the question—how to put an end to it? You can't. So step out gracefully, Loretta, and stop eating yourself up over nothing. If a little thing like this can drive you out of your mind, dearie, I must say it's no drive—it's a short putt.

★ ★ ★

Dear Ann Landers: I am a teen-ager with a heavy heart. Yesterday a friend told me that my parents had to get married because I was on the way. She added, "It was awfully nice of your father to marry your mother. He could have gotten out of it." I was so shocked and hurt I didn't know what to say.

If my mother had told me about this herself I would have felt a lot better. Should I ask her why she kept it from me? Also should I tell my two younger brothers? I don't want them to hear about this family disgrace from a friend, like I did.

My parents have been married for 15 years and they seem to get along fine. Please give me some advice. I am crushed. —BORN TOO SOON

Dear Born: Don't ask your mother any questions and don't give your brothers any information. Your "friend" has a very big mouth and her aunt's mouth is even bigger.

I don't feel that your mother should have told you about the circumstances of the marriage, so don't hold her silence against her. The important thing is that your parents get along well today. What happened 15 years ago is nobody's business.

★ ★ ★

Dear Ann Landers: Recently an acquaintance and I were having a bite of lunch at a counter. We were discussing a small town with a waitress who had visited here recently.

In the middle of the conversation, a pleasant looking, white-haired man seated himself on the stool next to mine. He said, "Pardon me, but did I hear you say Greenville? I have always had a hankering to live there." He asked some questions about the climate, the people, the cultural advantages and so on. I tried to answer him to the best of my ability.

Suddenly I felt a sharp dig in the side from my lady friend. I glanced at her in surprise. She gave me a dirty look and hissed, "Turn your back on that old fool and talk to ME."

The old gentleman must have heard her because he left without ordering. I was very upset and told her so.

My friend insists the old man was rude to have horned into our conversation, and that I was rude for allowing him to do it. When I took her home she slammed the door in my face and yelled, "Why don't you write to Ann Landers about this?"

So I'm writing.—PUZZLED

Dear Puzzled: The old gentleman was obviously a friendly type—and probably lonely. I would not describe him as rude.

But your lady friend WAS rude—and unfeeling and unpleasant and immature and ill-tempered.

★ ★ ★

Awkward and self-conscious? Unsure of yourself? Write for Ann Landers' booklet, "The Key To Popularity," enclosing with your request 35c in coin and a long, self-addressed and stamped envelope.

Ann Landers will be glad to help you with your problems. Send them to her in care of this newspaper enclosing a stamped and self-addressed envelope.

© 1966, Publishers Newspaper Syndicate

Poachers Jailed

HART (AP) — Five Rothbury men received sentences from Justice of the Peace Harry Lynch for commercial deep poaching after they were apprehended Friday in nearby Rothbury. Four of the men received maximum fines of $100 and were sentenced to 60 days in jail. The fifth man was sentenced to $50 and five days.

Fish Story

ACROSS
1 Marine fish of Gulf of Mexico
7 Oceanic game fish
13 "Lily maid of Astolat"
14 Small space
15 Soundest mentally
16 Rental contracts
17 Trap
18 Lack of hair
19 Steamer (ab.)
21 Sleeping furniture
22 Feminine appellation
26 Caterpillar hair
27 Broad spread
31 Tritters
32 Ventilate
34 Bizarre tidbits
35 Was observed
36 Permit
37 Upper
38 Athens
39 Migrate
41 Registered nurses (ab.)
42 Field
44 Rot flax
45 Hang in folds
49 Worthless item (slang)
52 Rescind
55 Shops
56 Reluctant
57 Handsome feathers
58 More refined
59 Take a second time

DOWN
1 Hardy heroine
2 Wolfhound
3 Genus of leaping amphibians
4 Wharves
5 Amnesia
6 Seine
7 Badly (comb. form)
8 Mountain crest
9 House's back entrance
10 Misplace
11 Islands (Fr.)
12 Promontory
20 Piece of real property
21 Bump
23 Bear constellation
25 Asian weight
24 Awry
26 Layer
28 Den
29 Short jacket
30 Hogs' kins
32 Red —— (pl.)
40 "A fine —— of fish"
43 To let
45 Break ——
46 Minced oath
47 Muse in reverie (rare)
48 Minister
50 Feminine name
51 Look slyly
53 Essential being
54 Erythronic sea god
55 Society Psychical Research (ab.)

Answer to Previous Puzzle

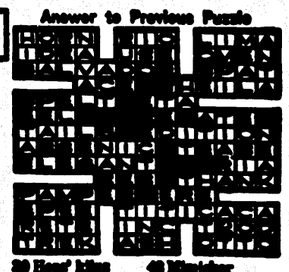

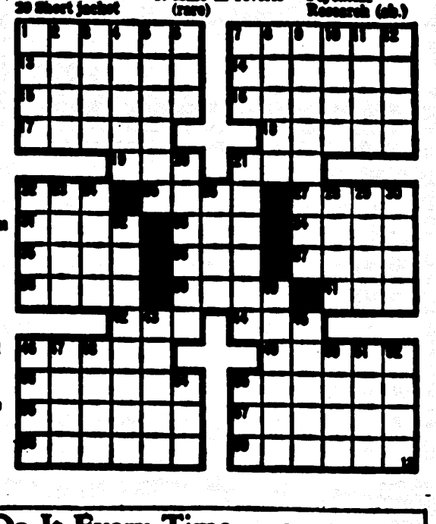

Hatlo's They'll Do It Every Time

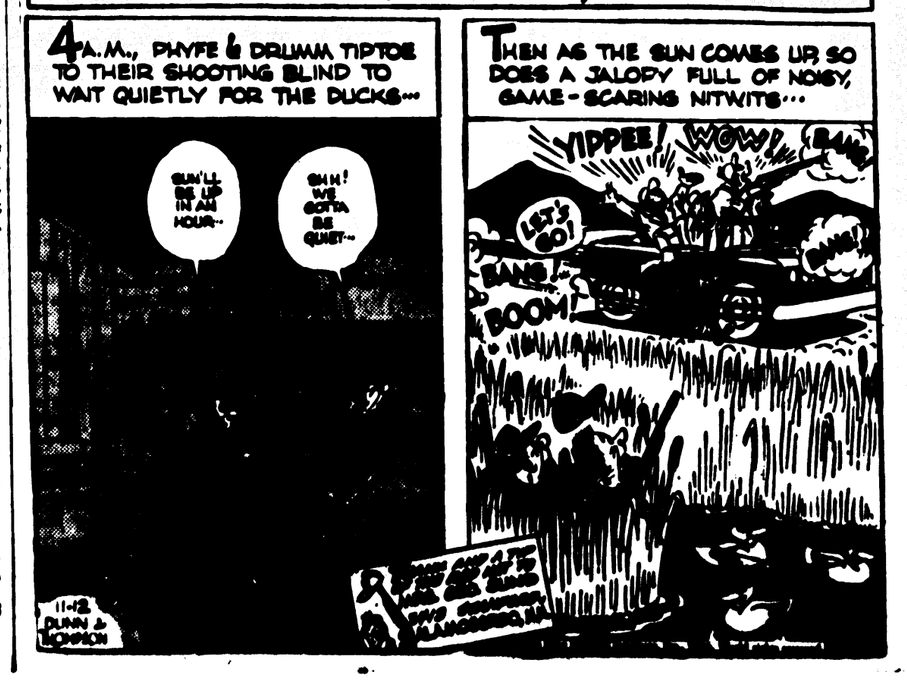

Man Charged In Shooting Near Arnold

A 38-year-old Ottawa Lake, Mich., man was being held in the Marquette County jail this morning on a charge of assault with a deadly weapon after a hunting companion was shot twice in the abdomen about 1 a. m. today near Arnold.

State Police said that Fredrick H. Fisher, Jr., of 6262 Yankee Rd., Ottawa Lake, will be arraigned later today. He was arrested by State Police of the Gladstone Post early this morning.

Hospitalized at St. Francis Hospital is John W. Cottrell, 30, of 3293 Ashland Ave., Toledo, O.

He was reported in "satisfactory" condition after surgery.

Troopers said the incident happened about 1 a. m. in a tent along County Rd. 557 north of County Rd. 426 in Marquette County near Arnold. Both men were members of the same hunting party, officers said.

The tent was pitched on state property.

State Police said warrant for Fisher was issued by the Marquette County prosecutor. The incident is still under investigation.

Sheppard's Son Recalls Little

CLEVELAND, Ohio (AP) — The murder retrial of Samuel H. Sheppard, with its mixture of old and new testimony, continued today to move along swiftly compared to the 65-day first trial 12 years ago.

Today's half-day session winds up the third week of the trial. In those three weeks the prosecution has completed presentation of its case against the 43-year-old former osteopath and much of the defense case has been presented.

One new witness called by the defense in the retrial was Sheppard's son, Samuel (Chip) Jr., whose appearance was a dramatic highlight in Friday's testimony. Chip, who was only 7 when his mother, Marilyn, was beaten to death July 4, 1954 in a bedroom adjoining his own room, told the jury he remembered little of the events of that morning.

Sheppard was convicted of second-degree murder in the first trial and spent nine years in prison before an appeal through the federal courts brought an order, upheld by the U.S. Supreme Court, for a new trial.

More people get more news from newspapers than from all other sources combined.

Reuther Ducks AFL's Council

DETROIT (AP) — President Walter Reuther of the United Auto Workers will be absent from the AFL-CIO executive council meeting in Washington next week.

An aide said Friday Reuther felt it preferable to attend a Detroit meeting of the UAW international executive board which will discuss the union's 1967 collective bargaining program.

The aide declined comment on public reports that Reuther's absence from the AFL-CIO session meant a further rift bebetween him and AFL-CIO President George Meany.

Meany and Reuther split sharply recently on AFL-CIO actions bearing on foreign policy and the executive council took stands in support of Meany.

The UAW board is to convene all week to work on the negotiating program it will take before the auto manufacturers next year when present three year contracts expire.

Reuther's aide said Reuther notified Meany of his plans to remain in Detroit.

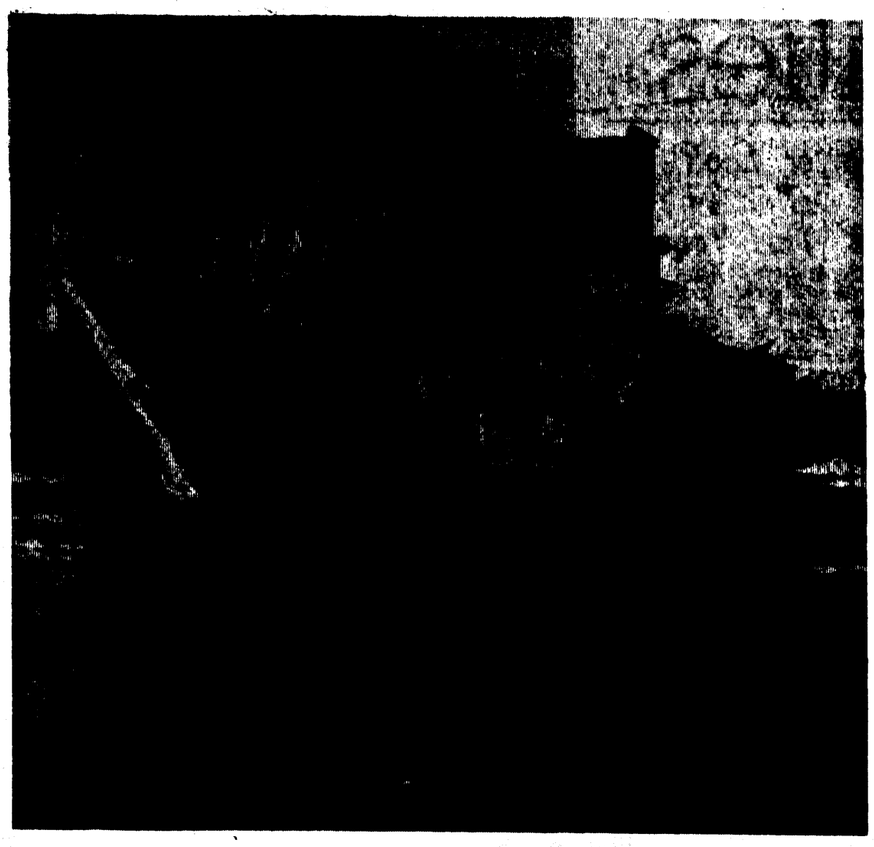

VETERANS DAY was observed in Escanaba Friday morning with representatives of all veterans' organizations participating. Archie Wood, Legion chaplain, gave invocation, a volley was fired and taps were sounded in ceremonies at Ludington and 11th Sts. in tribute to the nation's hero dead. (Daily Press Photo)

Snow, Sunshine Greet Hunters

The Upper Peninsula deer season opened in bright sunshine with snow on the ground in the Delta County area this morning.

One of the first kills reported came from John Eagle of Brampton, who bagged a spikehorn buck this morning while hunting southeast of Brampton. Conservation officers reported hunting conditions good, although back roads were considered slippery because of snowfall ranging from two to eight inches overnight.

Through midnight last night, a total of 30,163 hunter vehicles from lower Michigan had crossed the Mackinac Bridge into the Upper Peninsula, compared with 30,644 for a similar period last year.

Based on an estimate of 2.5 hunters per vehicle, authorities estimated the number of lower Michigan hunters in the U. P. for opening day as about 1,500 less than last year.

Conservation officials reported heavy concentrations of hunters about 18 miles north of Nahma, along the Rock River and also along the Escanaba River. Officer Charles Bowen, reporting from Stonington, said that numbers of hunters appeared to be fewer than last year in that area.

In the Escanaba district, which includes Delta, Marquette and the western half of Alger County, conservation officers reported two illegally killed deer and 20 arrests made. Both figures were considered normal for the period, which began Thursday.

The Upper Peninsula deer season will continue through Sunday, Nov. 27. Season in lower Michigan opens next Saturday.

Student Leader Mocks Sukarno

JAKARTA, Indonesia (AP) — Some 800 students gathered across from President Sukarno's palace Thursday to listen to Sutomo, a former army general turned student leader, gently mock President Sukarno.

The meeting was interrupted at one point when two students began fighting. Dozens of knives were pulled by other students in preparation for a bigger brawl, but the fight did not spread.

The meeting was closely guarded by troops and military police. They made no move to disband the meeting, but did break up the fight.

Three Injured In Auto Mishaps

Three persons were hospitalized at St. Francis Hospital in Escanaba today after two separate traffic accidents in Delta County last night, State Police of the Gladstone Post reported.

Injured were:

Barbara Hagman, 20, Rte. 1, Gladstone, in fair condition with bruises and lacerations of her lower lip and a possible jaw injury;

Edwin Ettenhofer, 62, Rte. 1, Escanaba, in fair condition with injuries to his left knee, laceration of left forehead and possible chest injuries;

Willard LaMarche, 27, Rte. 1, Gladstone, in fair condition with injuries to his left knee and elbow and face and head lacerations.

State Police said Miss Hagman was injured when her car ran off County Rd. 426 near County Rd. 416 in Escanaba Township about 3:30 p.m. and struck a power pole. Her mother, Grace Hagman, a passenger, suffered minor injuries, but was not hospitalized, troopers said.

Ettenhofer and LaMarche were injured when their pickup trucks collided nearly head-on on County Rd. 426, about 1.3 miles east of County Rd. 416, in Cornell Township. The accident happened about 12:50 a.m. today.

Investigation into both accidents is continuing.

Murder Charge Against Houghton Couple Is Dropped

HOUGHTON (AP) — First-degree murder charges against a former Houghton couple were dropped Friday.

The couple, William and Hilja Jutila, had been accused of killing their 6-year-old adopted son, Markku.

Charges were dropped when Justice of the Peace Louis Gerbec said that the prosecution failed to establish any connection between a body found in Milwaukee in 1959 and the disappearance of the Jutila boy.

Louis C. Gerbec, Portage township justice of the peace, ruled that the prosecution did not provide sufficient evidence to link the defendants with the remains of the body.

Gerbec's decision came in a preliminary hearing. Because of the lack of evidence, he said, the Houghton county prosecuting attorney had moved to reduce the charges to manslaughter.

Gerbec said he instead granted a motion by the Jutilas' two court appointed attorneys to dismiss the charges.

Rhodesia Hails Independence

SALISBURY, Rhodesia (AP) — White Rhodesians saluted the first anniversary of their declaration of independence from Britain with boisterous celebrations today led by Prime Minister Jan Smith.

Unveiling a 250-pound copy of the American Liberty Bell at a formal ball a few minutes past midnight, Smith told his all-white audience: "Every time it chimes it will be another nail in the coffin of those who want to interfere in the internal affairs of Rhodesia. Those days are gone forever. Happy birthday, Rhodesia."

As Smith and other government leaders toasted the anniversary with champagne, bars in Salisbury filled with white revelers, and celebrating whhite teen-agers roamed te streets shooting off fireworks. They shouted "Good old Smithy."

Government ministers led celebrations in other cities.

The exuberance prevailed as African delegates at the United Nations prepared to ram a resolution through the General Assembly calling on Britain to use force if necessary to end the rebellion of Rhodesia's white minority.

Briefly Told

Escanaba police have issued traffic court summonses to Susan L. Baldwin, 1615 N. 16th St., speeding; Alan R. Budinger, Sault Ste. Marie, failing to stop in the assured clear distance; Jean R. Ettenhofer, Escanaba Rte. 1, speeding; and Duane Thorbahn, 1010 Michigan Ave., Gladstone, failing to yield the right of way.

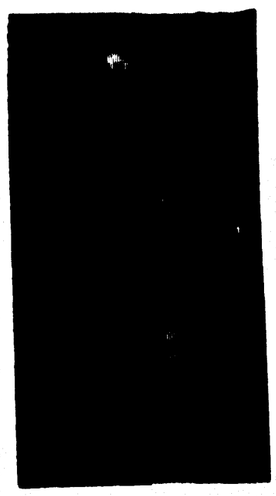

PROMOTED to Cpl. E4 and in service with the U. S. Army in Viet Nam is Gary L. Micheau, 19, son of Mr. and Mrs. Arnold Micheau of Kipling. He is serving in an Air Mobile Division and is a gunner in a helicopter. Cpl. Micheau attended Gladstone High School, received his basic training at Fort Knox, Ky., and entered the Army about one and one-half years ago.

With The Deer Hunters

Hunting at the Walter Poquette camp, "the Belair Inn," at Hardwood are Walter Poquette, his son, Donald, Chester Cook of Sault Ste. Marie, Bob Fontaine and Walter Poquette's father, Trefly.

★ ★ ★

The Johnston's Brookview Lodge for the first week of deer season has as guests Henry Ball, Grand Rapids; Clarence Moreau, Escanaba; Ray, Pat and Ricky Bero, Gladstone; Ed Fell, Detroit; Joe Gilin, Novi; Dale Peter, Cincinnati; Dr. Herman Thoden, Dayton; Ed Goleski, Tracy Goleski, Doc Cross, Joe Mann, Andy Bankert and Nim Quist all of Royal Oak. Cooking for the hunters at the lodge are Lorraine Johnston and Helen Bero.

Columbia is the female personification of the United States; Uncle Sam is the male personification.

This Is What a Cable Television Connection Brings To Your Home

MORE CHANNELS TO CHOOSE FROM!

MORE VARIETY!

BEAUTIFUL COLOR!

CONSTANT SIGNAL STRENGTH FOR BETTER TV PICTURES!

For Those Who Say, "There Is Nothing Worthwhile On Television"

... LOOK AT THIS:

Agriculture	International Events	Specials
Arts	Literature	Serials
Children's Shows	Movies	Sports
Color Shows	Music	Travel Shows
Comic Cartoons	News	Adventure Shows
Comedy	Poetry	Geography
Documentaries	Quiz Games	Variety
Drama	Religion	Entertainment
Education	Science	Women's Shows
History	Science Fiction	Tel-Star

ELIMINATES YOUR ANTENNA!

IMPROVES THE LOOKS OF YOUR HOME!

NO INSURANCE TO BUY!

NO MORE ADJUSTING THE TUNER FOR A BETTER PICTURE!

ONLY WITH CABLE CAN YOU GET EDUCATIONAL TELEVISION!

A Front Row Seat Reserved For You On The Cable At This Great Passing Parade Is Worth Over And Over The Small Fee Charged, Which Is ONLY 16c PER DAY

There is an astonishing total of nearly 10,000 different programs available to you on the cable during the year. These programs are th ebest creative skills from every field.

ONLY A FRACTION OF THEM ARRIVE AT YOUR HOME ON A ROOFTOP ANTENNA

ONE WEEK ONLY Installation Charge REDUCED From $30.00 TO ONLY $1

Offer Expires Friday, Nov. 18th

AMERICAN CABLEVISION

612 Ludington St. Escanaba Phone ST 6-2244

Women's Activities

Chapter 49, OES To Honor Mrs. Kammeier

R. C. Hathaway Chapter 49 O.E.S. will hold it's first meeting of the new year on Tuesday evening at 8 p.m. at the Masonic Temple.

The chapter will honor Hazel Kammeier, past secretary. Mrs. Kammeier joined the OES in 1916 and has served in various positions. During 1922-23, she was Worthy Matron and for the past 30 years was secretary of the order, retiring this year because of health.

Eleanor Byrns, organist, Darlene Bowers, Marilyn Anderson, Emilia Ogren, Nora Rice, Dorothy Olson, June Nelson, Lois Anderson, Merna Jenshak, associate matron and Millie Olson, worthy matron, will take part in the program. Officers are to attend in formal dress.

The hostesses for the evening will be Ella Stade, chairman, Emma Anderson, assisting chairman, assisted by Ruth Henderson, Natalie Edick, Alice McMartin, Bernice Schmitt, Inez Gustafson and Luella Coen. All members are urged to attend.

Social-Club

Board Of Governors

Miss Mary Ann Deloria, daughter of Mr. and Mrs. Walter A. Deloria, 212 1st Ave. S., Escanaba, has been elected one of the Directors to the Student Board of Governors at Prospect Hall, Milwaukee, for the 1966-1967 year.

* * *

Eagles Auxiliary

The Eagles Auxiliary will hold a dinner meeting Wednesday at 6:45 p.m. in the Eagles clubrooms. A turkey dinner will be served followed by the regular meeting and a social hour. Arrangements will be in the Thanksgiving motif and all members are urged to attend.

* * *

4-H Club Meets

The Sew-ers a Go Go 4-H Club of Pine Ridge met Tuesday night at the school with Janet Gucky, president, conducting the meeting. Names were drawn for a gift exchange to be held at the 4-H Christmas party on Dec. 1. On Nov. 21 there will be a rehearsal at the Pine Ridge School for the Christmas pageant. The next meeting will be on Dec. 1 at 7:30.

BE SMART!
Make Your Next Purchase From . . .
The Drapery Shop
1615 Ludington
Phone ST 6-2900

Mrs. William Brenke

Arleen Lorenson Wed To William L. Brenke

Rev. William C. Huener officiated at the double ring nuptials at the Trinity Lutheran Church, Lansing, Nov. 5 at 7:30 p.m., uniting in marriage Arleen Ellen Lorenson, 412 West Makison, Lansing and William Lawrence Brenke, 10135 Ruess Rd., Rt. 1, Perry, Mich.

Parents of the couple are Mr. and Mrs. Wallace Lorenson, 1219 N. 22nd St., Escanaba and Mr. and Mrs. Carl Brenke, 10135 Ruess Rd. Rt. 1, Perry.

Peau de Soie

The bride, given in marriage by her father, wore a bridal gown of Peau de Soie and reembroidered alencon lace styled with a portrait neckline, long fitted sleeves. The front of the bodice was accented with pearl trim. The sheath skirt with a high rise waist line was fashioned with a wide chapel train.

A V shaped band of jewel trimmed lace secured her triple bouffant veil of imported French illusion and she carried a white Bible covered with a white orchid, ivy, and shower ribbon.

Carol Porter, Lansing, a classmate in nurses training, was maid of honor for the bride. She wore a floor length gown of wedgewood blue linen, with an empire waist line. The bodice accented by a band a venice lace topped the slim sheath skirt. Her bouquet was a crescent of white fugi mums.

Wedgewood Blue

Flower girl was Sheryl Ann Butler, Mason, niece of the bride, and she was attired in a floor length gown of wedgewood blue silk organza over taffeta with an empire waist line, accented with a ribbon applique. She carried a small fireside basket filled with white pompons.

Wayne Reeves, Perry, friend of the bridegroom was best man and ushers were Tom Largent, Lansing, and Rock Diamond, Perry, nephews of the bridegroom.

Mother's Attire

The mother of the bride was attired in a 3 piece shell-colored brocade suit with rose accessories and the bridegroom's mother wore a satin fall colored print dress with beige accessories. Both mothers received corsages of pink and yellow sweetheart roses and carnations.

A reception at the Knights of Columbus was held following the ceremony. After their honeymoon trip to Northern Michigan the couple is residing at 10135 Ruess Rd. Rt. 1, Perry, Mich.

Pine Ridge PTA

The Pine Ridge P.T.A. held its meeting at the school Thursday, Nov. 8 at 8 p.m. Luther Barrett showed slides and gave a very informative talk on the 100 years of progress in the Escanaba schools. An informal discussion period followed.

Mr. Alli's fifth and sixth grade room won room count.

Hostesses for the evening were June Shracta, Marilyn Menard and Carrie Johnson.

The next meeting will be held Dec. 15, at which time the Christmas program will be presented.

Bark River

BARK RIVER — The Bark River-Harris PTA will meet in the multi-purpose room of the elementary school on Wednesday, Nov. 16, at 8 p. m. The girls who attended the seminar on Family Relations held recently at Bay de Noc Community College in Escanaba will give a report. Lunch will be served by the second grade mothers.

Mr. and Mrs. Kenneth Casperson and sons have arrived from Battle Creek for a vacation visit with the latter's parents, Mr. and Mrs. Lloyd Bruce.

Mr. and Mrs. Martin Kwarciany and children of Butler, Wis., are guests of the former's parents, Mr. and Mrs. Martin Kwarciany.

Do you make homemade bread? Use it for bread-and-butter sandwiches to serve with cold fried chicken.

Garter Look Is Definitely 'In' This Year

The creators of leg grooming magic that coaxes legs to look their sleekest 24 hours a day, are smiling all over. London, where mini-skirts are legion, has been showing some boutique items to go with the short look that point an arrow to legs as nothing else ever will. It's a SHOW A GARTER look for fall . . . for winter. . . and for any season beyond. Now this you-have-to-take-a-second look idea is catching on here.

There are garters for any occasion — from knee garters in colored kid buckled just below the knees to jewelled ones for evening. If the wrong people ptrsist in wearing too-short skirts it just might relieve that knobby look, as well.

But . . . for the people for whom short skirts — evetn if they only hug the knees — were made in heaven, there are dozens of ways that anyone with a needle and thread and a little imagination can make a garter or a pair of them for any time of the day and any occasion. If you think that won't call attention to your more limb-er assets (if such they be) we can only suggest you haven't run into the same girl watchers we know.

Herfe are a few companion dazzlers done with a hasty stitch. . .

1. For daytime, for cocktails—depending on how you ornament it — take one of your old, narrow, gold, kid belts and fasten it to a piece of elastic. Find a delightful, conversation-piece button and put it in the center of the garter. Voila — legs a la mode!

2. Use a piece of narrow stretch material in shades to match your costume. Either wear wear it plain or with your monogram painted or sewed on it. Wear below your knee to the office, walking, working, shopping, or schooling. Fold one of those stretch hair bands in half as a base, if you wish.

3. For evening . . . ferret out your most glittery material. The inside hem of a dress you no longer wear but can't be parted from. Cut a narrow strip and fix it to elastic. Add a pom pom of feathers or even a tiny swansdown powder puff as an ornament.

4. Get polka dotted material and fix it to elastic to fit leg size. Fasten it in the center with o flat black pearl button.

5. If you have an old watch, use that as an ornament on a black garter if the dial face is light and on a white garter if the dial face is black. Imagine all the new friends you'll make as people stop you to find out the time. It's better than walking a dog. And if you are really anxious to make friends you might try a wide garter band and one of those Mickey Mouse watches so no one will miss the point — which is that legs need the same care as your face as they take just as much punishment.

6. If you think mink — Make a soft bow of it on any covered elastic surface.

You can dream up a wardrobeful of ideas for SHOW A GARTER! But — before you start, make sure the skin on your legs is as smooth as the skin on your wee pink cheeks.

Church Events

First Presbyterian

7 a.m. — Men's Breakfast Group; 1 p.m.—Deacon's meeting; 4 p.m. — Choralier Choir; 7:30 p.m. — Session meeting.

First Methodist

Monday, Nov. 14, 6:30 p. m. —The Methodist Men's Fellowship will hold a supper meeting. Luther Barrett will be in charge of the program.

THE FORMER Miss Nancy M. Belanger became the bride of John D. Vandeville during a double ring wedding ceremony performed at 12 noon Saturday, Nov. 5 at All Saints Church in Gladstone. Msgr. Matt LaViolette officiated at the nuptials. Parents of the couple are Mr. and Mrs. James Belanger of Escanaba and the bridegroom is the son of Mr. and Mrs. Ervin Vandeville of the Chemical Plant location, Gladstone. The newlyweds are now residing in Cleveland, Ohio where Mr. Vandeville is serving with the U. S. Navy. (Delta Studios)

CASSEROLE of cornmeal, beef, cheese.

All Good Things Go Into This Pie

These little casserole pies, with a ground beef filling and cheese-flavored cornmeal topping, offer winning flavor and many important nutrients, plus the pleasant touch of bacon, mushrooms and onion.

Baked in attractive individual casseroles ,they are festive enough for a party.

GOURMET MEAT PIES

6 slices bacon, cut in ½-inch pieces
1½ lb. ground beef
1 cup sliced fresh mushrooms or one 4-oz. can sliced mushrooms, drained
½ cup chopped onion
½ teaspoon salt
½ teaspoon pepper
1 10½-oz. can condensed cream of mushroom soup
¾ cup water

Cheese Topping:
½ cup enriched corn meal
½ cup sifted all-purpose flour
1½ teaspoons baking powder
½ teaspoon salt
½ cup grated Cheddar cheese
2 tablespoons liquid shortening
1 egg, beaten
½ cup milk

Heat oven to hot 425 degrees. Pan-fry bacon until crisp; pour off drippings and drain bacon on absorbent paper. Cook ground beef; drain. Add cooked bacon, mushrooms, onion, salt and pepper to ground beef. Cook until mushrooms are tender. Add mushroom soup and water; simmer about 10 minutes. Spoon into six 8-ounce oven-proof casseroles.

For topping, sift together corn meal, flour, baking powder and salt into bowl; stir in cheese. Add shortening, egg and milk, stirring until well-blended. Spoon batter over hot ground beef mixture, leaving hole in center. Bake in preheated oven 425 degrees 10 to 12 minutes. Makes six servings.

Homemaking Tips

Ground cumin or cuminseed may be used in making chili con carne.

* * *

Rosemary tastes good as a seasoning for lamb; it also—surprisingly enough—complements potatoes.

A PERFECT CHOICE for pajama parties, the mini-plaid study shift (left) has matching undercover panties, a flirty self-ruffled hemline and white eyelet embroidery accents. It comes in red or blue woven cotton. Prim provincial posy print on jet black cotton in the Empire robe (right) will please any member of the dormitory crowd. Quilted cotton robe has drawstring waistline and a lace camouflaged zipper closing.

hints from Heloise

By HELOISE CRUSE

Over a cup of coffee, I'd like to pass on a trick I've learned.

Did you know that unseasoned meat tenderizer will remove old, set stains from baby clothes?

I made a paste of the tenderizer and water, rubbed it into the spots on the shirts, and let it set. Then I scrubbed the spots with an old toothbrush.

The slight stain that remained came out easily when the shirts were washed with my regular laundry detergent which contains bleach.

C. M. B.

* * *

I think that you are a great one to figure out about the stains on little baby shirts.

I sent this hint to our chemist and he says that you are right.

The meat tenderizer DOES break up food particles! He also said that it will remove vomit stains when practically nothing else will.

He did suggest that you rinse the garment in vinegar water after using the meat tenderizer as it acts as a scouring agent after the food particles are broken up.

And thanks oodles for this dilly.

Heloise

* * *

Don't throw away those little tubs that some margarines come in.

They are great as cereal bowls, especially if you have a lot of little ones. . .

If they are dropped they will not break.

They are also very good for hot soups, and don't get soft like some plastic bowls.

Mrs. Bone

* * *

Dear Heloise:

We suggest to our customers that they paint the risers of their basement stairs a bright yellow so they can be seen easily.

It will prevent many stubbed toes and falls.

Ray Phillips

* * *

Dear Heloise:

I thought the girls might want to know my way of washing small items like white shoe laces, nylon watch bands and powder puffs.

Be sure that the powder puff is stitched and not losing its filling, and then pin these small things to some large items such as a towel . . and put them in the washer with your regular load.

Saves lots of time and really gets them nice and clean.

I leave my small items pinned to the towel till they are dry.

Edith

PRINTED PATTERN

SLIMMING VERTICAL . . . Long tabs emphasize slenderizing vertical lines—pleats all 'round give a graceful lilt to every step. Wear it with or without tie belt.

Printed Pattern 4714: Half Sizes 12½, 14½, 16½, 18½, 20½, 22½. Size 16½ requires 3⅝ yards 45-inch.

FIFTY CENTS in coins for each pattern — add 15 cents for each pattern for first-class mailing and special handling. Send to Anne Adams, care of Escanaba Daily Press, 394, Pattern Dept., 243 West 17th St., New York, N. Y. 10011. Print NAME, ADDRESS with ZIP, SIZE and STYLE NUMBER.

FALL'S 130 BEST DESIGNS — lively school, sport, career, glamor styles, all sizes, extra features in new Fall-Winter Pattern Catalog. Clip coupon in Catalog — choose one free pattern. Send 50c.

Manistique News

Veterans Day Is Observed

Veterans of previous wars are in a better position to understand the importance of freedom. They should be in the forefront of political involvement. The more of them we have in the political future of our country, the better off we'll be, Rt. Rev. Msgr. R.J. Bassett said Thursday evening at the annual Veterans Day banquet.

The struggle for real freedom continues, he noted.

Domestically, he cited the importance of a two-party system, the importance of good example by adults and the importance of each individual Continuing efforts toward happy, meaningful homes, successful, honest business, wholesome communities, well-managed state and democratic country were urged.

More than 100 attended the banquet for which Gilbert Berwin gave invocation, Mayor Thor Reque extended greetings and commanders of veterans groups spoke briefly. Lionel Mercier was toastmaster. Music for the dinner, served by the VFW Auxiliary, was provided by the Derwins.

Injuries Bring Postponement Of Nursing Party

Mrs. Herbert Burns and Mrs. William McGlynn are reciving attention in Schoolcraft Memorial Hospital, but not in the manner their fellow workers had hoped.

The two have a combined nursing service career of 85 years. and were to be honored at a dinner party arranged by the Practical Nurse Assn.

Mrs. Burns fractured an arm and complications set in and Friday morning Mrs. McGlynn fell in her home and was taken to the hospital.

.The party has been postponed. Relatives of the two women and Michigan LPN persons were planning to attend.

Mrs. Burns, 65 retired from Schoolcraft Memorial Hospital, where she worked since its founding in 1951. She began her nursing carreer at St. Luke hospital in Marquette in 1921. Mrs. McGlynn, 62, began in Hammond, Ind., 40 years ago. For the past seven years she has been head housekeeper at Schoolcraft Memorial Hospital.

Both helped in founding the LPN chapter here. Mrs. McGlynn was the first president.

Briefly Told

World War I veterans meet at 7:30 p.m., Monday in the VFW hall.

Taken to Schoolcraft Memorial Hospital by ambulance were Leon Nicholson, 419 Range, Thursday, and Mrs. William McGlynn, 448 Arbutus, Friday.

A 4-H speaking club was organized at the home of Mrs. G.L. Bouschor, with Valerie Lynts elected president, Todd Evans, vice president, Carol Kasun, secretary, Sally Brandstrom, treasurer, Dennis Jackson, reporter, Donna Demers, recreation and Gail Schwartz, song leader. The club will study nations, beginning with Germany. The nex meeting will be Nov. 22.

.Richard Sobieski, 26 of Cooks was given notice to appear by State Police for defective turn signal after an accident at 8:15 p.m., Thursday on U.S. 2, 1½ miles east of County Road 442. Officers said he turned into a car driven by Harvey Smith, 74 of Detroit while Smith was attempting to pass. Sobieski was attempting to make a left turn.

Hospital

Admitted to Schoolcraft Memorial Hospital were Gunnar Anderson, Maybelle Secrist and Marsha Klarich.

Discharged were Cindy Walters, Elsie Fleck and Mollie Linden.

Dejonge Shifts To Commerce

LANSING (AP) — Herbert C. Dejonge, Gov. George Romney's liaison man with the Legislature and several state agencies, has become a deputy director in the State Department of Commerce, Romney announced.

Dejonge will succeed David J. Dykhouse as deputy director of operations. Dykhouse left that post to become state insurance commissioner.

Dejonge, 32, came to the governor's staff Jan. 1, 1965, after working as a budget analyst for the Department of Administration and an administrative officer for the State Health Department.

The Staubback falls in Switzerland turn to spray before the water completes its 984 foot drop. In winter the spray forms an icy veil.

UNITED COMMERCIAL TRAVELERS
Benefit CARD PARTY
For
Retarded Children
AT ST. JOSEPH'S CHURCH HALL
Wednesday, Nov. 16th At 7:30 P. M.
DESSERT...
PRIZES...
AND DOOR PRIZES
Tickets At:
Gust Asp — Sherman Hotel
City Drug Store — Shopper's Town
Leader Store

LAKESIDE CHURCH OF CHRIST
(Christian)
2112 S. 23rd Ave. Escanaba, Mich.
2 blocks East of M-35 Opposite Airport
Sunday Services Nov. 13
Bible School 9:45 a. m. (Classes for all ages) Morning Worship 10:45 a. m. Communion and Sermon.
Evening Worship 7 p.m.
"Are You In Debt?"
Nursery provided for children under school age during morning worship.
A CHRISTIAN WELCOME FOR ALL

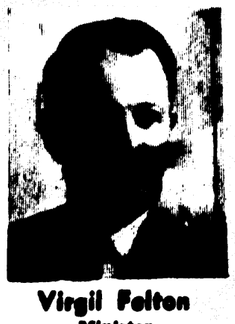

Virgil Felton
Minister

Paul Stacy
Minister

Eight Lettermen, Three Regulars Back For Esky

Three regulars from last year are among eight returning lettermen on Coach Harold Johnson's Escanaba High School basketball squad.

The Eskymos, who notched 13 victories in 19 starts last season, will make their first start of the year Friday, Nov. 18, at Holy Name.

On Monday night at 7:30 the Eskymos will hold their annual scrimmage session for parents and Fan Club members Players will be introduced and a social hour will follow at the school.

Back in the fold from last year's club are Jim Boyle, Bob Irish, Bernie Larson, Paul Miller, Bob Myrvall, Dave Nyquist, Mike Olsen and Bob Schmeling, all seniors.

Rounding out the varsity squad are juniors Tom Boyle, Jerry Brazeau, Jerry Cole and Butch LaBay and sophomore Dan Mylander.

Lost through graduation from last season's team were regular guards Steve Oman and Rick Kutchenberg, Bob Haack and Jack Long.

In addition to experience at all positions except at guard, the Eskymos boast exceptional height again this season. All but one of the lettermen is 6 feet or taller with Nyquist and Myrvall standing 6-6, Larson 6-4, Schmeling 6-2, Miller 6-1 and Boyle and Irish 6-0. Olsen is 5-8. Tallest of the newcomers is Cole who stands 6-3.

Miller shouldered Escanaba's scoring lead last season with 367 points, an average of 19.3 per start, while Nyquist hauled down 223 rebounds and averaged 12.1 points per contest. Kutchenberg was a major point contributor with a 12.9 average.

"If we are able to find capable guards, this could be a strong team," Johnson stated today. "We have good height and experience at all other positions.

Johnson, native of Felch and graduate of Michigan State University, carries an impressive 133-60 record into his 11th season as Escanaba's head coach.

The Eskymos will compete again this season in the Great Northern Conference with Holy Name, Kingsford, Iron Mountain, Menominee and Stephenson, the defending cage champion.

Bob Thibault will serve as coach of the Eskymo junior varsity team and Ken Peterson will handle the freshman squad.

Escanaba's home games will start at 6:30 and 8:15 on Tuesday nights and 6:45 and 8:30 on Friday and Saturday nights.

The Escanaba schedule:

Nov. 18—Holy Name there
Nov. 22—Marquette there
Dec. 2—Menominee here
Dec. 9—Ishpeming here
Dec. 16—Stephenson there
Dec. 21—Alpena there
Jan. 3—Iron Mountain there
Jan. 6—Soo here
Jan. 10—Gladstone here
Jan. 13—Ishpeming there
Jan. 20—Marquette here
Jan. 27—Kingsford here
Feb. 3—Menominee there
Feb. 11—Marinette here
Feb. 17—Holy Name here
Feb. 21—Stephenson here
Feb. 24—Marinette there

SORRY ABOUT THAT, Mr. Dawson. Kansas City quarterback Len Dawson has some bruised ribs, but the fans don't seem to mind. At least the one above doesn't.

Finn's Eleven Wins Last game

By The Associated Press

Pint-sized Detroit St. Ambrose, ranked fourth in the Associated Press Class C-D prep football poll, won the Detroit Catholic League title Friday with a 6-0 upset victory over eighth-ranked Class A power Harper Woods Notre Dame.

The victory earned the Cavaliers the right to meet the winner of today's Detroit Public School League championship game for the city title next Saturday.

Detroit Denby, ranked No. 3, met Detroit Southwestern this afternoon.

St. Ambrose carried the Irish right down to the wire before winning. Tony Carucci set up the lone TD when he recovered a Notre Dame fumble at the Cavalier 46-yard line. St. Ambrose marched 54 yards in 10 plays to score with Rich Bommarito punching over from the one.

Battle Creek Central, the state's top Class A power, rolled past intra city rival Lakeview 21-7 as Eugene Brown scored two touchdowns.

SPORTS MEMORIES!

Highlights from the world of sports from a decade ago . . . do you remember?

Second Week November 1956

- Mike Mileski and Gary Wellman with 33 and 32 points respectively led the Eskymos to a 95-68 triumph over the Newberry Indians, marking the debut of new Eskymo coach Harold Johnson.
- Bernie Peupere and Ben O'Neil scored 20 and 19 points to lead Powers past Rapid River. Ken Harwood had 12 points to lead the losers.
- Lu Barnhart blasted a 478 series to lead her team in the Elks Ladies League.
- A call was issued for all boys interested in training for the Escanaba Boxing team to meet at the Club 314 training center.
- Gust Trettier belted a 223 singleton to help his Daily Press team to three points in City Bowling League action.

Ammel Distributing
Your Local Distributor of
BLATZ and PABST
Both of local prices!

Former Mates Welcomed Back By Pro Teams

By The Associated Press

The Baltimore Colts plan a little homecoming party for Gino Marchetti—but the Pittsburgh Steelers are set to welcome back Terry Nofsinger with open arms.

Marchetti, perennial All-National Football League defensive end for Baltimore until his retirment in 1964, returns to action Sunday as the Colts, shooting for a share of the Western Division lead, visit the winless Atlanta Falcons.

Nofsinger returns to Pittsburgh after a two-year absence as the stop-gap field general of St. Louis' Eastern Divison pacesetters.

The Colts, who need a victory to tie idle Green Bay for first place in the West, are heavily favored to make Marchetti's homecoming a breeze. The 39-year-old strongman answered the call Thursday when Andy Stynchula was placed on the disabled list.

The surprising Steelers, who stunned Cleveland 16-6 last Sunday, could turn Nofsinger's starting debut for St. Louis into a shambles. Nofsinger, who spent the first four years of his NFL career as a backup quarterback at Pittsburgh, is filling in for Charley Johnson, out for the season following knee surgery.

The Steelers will get two shots at their former teammate in the next three weeks. The Cards draw a bye next Sunday before entertaining Pittsburgh at St. Louis.

Rom Smith, who has replaced injured quarterback Bill Nelsen for the Steelers, and a fired-up defense all but ruined the Browns' hopes for a second straight Eastern title last Sunday. The Steelers, however, have lost five straight to the Cards, who will be favored by a touchdown Sunday.

The Dallas Cowboys, trailing St. Louis by 1½ games in the Eastern race, invade Washington Sunday while Philadelphia is at Cleveland, New York at Los Angeles, San Francisco at Chicago and Detroit at Minnesota.

Houston visits Boston, Oakland is at San Diego, New York at Buffalo and Miami at Kansas City in American Football League play.

The Colts, led by Johnny Unitas, will take a four-game winning streak into Atlanta. They are 6-2 over-all while the Falcons have dropped eight straight. Unitas passed for three touchdowns and 342 yards as Baltimore buried Washington 37-10 last Sunday.

St. Louis' Larry Wilson leads the NFL in interceptions with nine and has picked off a pass in seven straight games, tying the league record. The Cardinals lost center Bob DeMarco as well as Johnson in last week's 20-17 victory over New York.

The Cowboys held Philadelphia to 80 net yards last Sunday but were upended 24-23. They have dropped two of their last four starts but still lead the league in offense and defense. They are favored by one touchdown to even the series with Washington at 5-5-2.

Timmy Brown, whose pair of long kickoff returns ruined Dallas last week, leads the Eagles into Cleveland, where the Browns are smarting from their upset loss to Pittsburgh. Cleveland's LeRoy Kelly is the league's No. 1 ground-gainer and tackle Dick Modzelewski will become NFL endurance king Sunday by appearing in his 175th consecutive game.

The Giants, who lost quarterback Earl Morrall before last week's game against St. Louis but almost beat the Cardinals behind sub Gary Wood, have been further depleted by an injury to fullback Chuck Mercein. Tommy McDonald, LA's top receiver, is a douotful starter, but the Rams' defensive front four figures to give them the edge.

The 49ers must contain Chicago's Gale Sayers, who riddled them for 336 yards and a record six touchdowns last Dec. 12, if they are to get by the Bears and remain alive in the Western race.

Karl Sweetan's passes to Pat Studstill pose the biggest problem for the red hot Vikings, who upended Green Bay 20-17 last week behind Fran Tarkenton's quarterback magic. Sweetan and Studstill have clicked for 19 completions in four games, including last Sunday's 10-10 tie with Chicago.

Bowling Notes

7:00 P. M. Wed. Holiday

Team	W	L
Teals Evergreens	24	12
Becks Plumberettes	20½	15½
West End Drug	20½	15½
Johnstons Miss Prints	19	17
Seymour's Vending	16	18
Birds Eye Veneer	16	20
Allied Brokers R. Es.	14	22
Carling Black Label	12	24

Five High Averages

C. Cavadeas 156, C. Kaltenback 156, L. Barnhart 152, M. Brazeau 151, E. DeGrand 148.

HIG — Vicki Beck 186
HTG — Beck's Plumberettes 772
HIS — Mae Brazeau 492
HTS — Carling Black Label 2144

Mead Corp. League

Team	Points
Yard	27
Wreckers	23
Winders	21
Nite Owls	19
Storeroom	19
River Rats	19
Powerhouse	19
Maintenance	18
Engineers	16
Papermakers	13
Office	12
Laboratory	9

Five High Averages

R. Lehouillier 182, R. Smithwick 175, D. Boucher 174, J. Martinac 173, L. LaPlant, T. Makosky 173.

HTG — Maintenance 902
HTM — Maintenance 2467
HIG — L. LaPlant 247
HIM — R. Lehouillier 604

Iron Rangers Play Tonight

MARQUETTE — The Marquette Iron Rangers open their bid for the USHL championship tonight at 8 when they face the U. S. Nationals at the Palestra. A second contest is slated for Sunday night at 7 between the same two clubs.

Coach (Oakie) Brumm said today, "This could be a good test for our young club. They, the former St. Paul Steers, are not as bad as the two losses may indicate. They are fine skaters and are reportedly rougher than the Green Bay Bobcats.

"It should make for an interesting two nights of hockey, if the predictions are true. We have a few boys, like big Wayne McCuaig and Carl Lackey, who like to throw their weight around, too," he added.

The Iron Ranger lineup for this weekend will find Brian Lunney in the nets with Carl Lackey, Brumm, Jim Jacobson and Barry Cook on defense. The front line of Wayne McCuaig, Roger Venasky and Bob Cox is ready for some fast action. The veteran Bucky O'Neill will center the rapidly improving line with Ron Johnson and Dave Sopher on the wings. A third line of Bill Ostwald, Mike Greenleaf and Big Dave Durkin, a native Detroiter, is ready to go when called upon. Durkin is surprisingly agile for his size and looks like a comer, Iron Ranger officials believe.

The Nationals, a team which is graced with many members of the St. Paul Steers, will be tough, without a doubt. Their coach, Johnny Mariucci, is no stranger to the U. P. He coached the University of Minnesota club for many years and made many a trip to Houghton where they played the Michigan Tech Huskies.

Mariucci, a long-time believer in an all-American (American born players) team, had several run-ins with the Western Hockey Association about the use of Canadian players in American universities. His complaints fell on deaf ears and those with Canadian players, Michigan, Michigan State, Denver, Colorado College, North Dakota and present National champion, Michigan Tech, all carry a heavy roster of Canadians and thus Mariucci was blocked at every turn.

Some of the top players on the Nationals who were with the Steers last year are: Bill Masterton, Rod Blackbourn, Art Miller, Herb Brooks, Jerry Meinychuck, Marsh Tchida, Bob Curree, John Rendall and Dave Metzen.

Mariucci has added Doug Woog, Don Ross, Marty Howe, Terry Casey and goalie Carl Wetzel to the squad. Most are former college all-Americans.

Depending what the Green Bay Bobcats do against the Rochester Mustangs tonight and tomorrow afternoon, Marquette could take first place with a double victory, if the Bobcats fall once.

COACH STAN ALBECK, left, is shown with Con Yagodzinski during a timeout period in Northern Michigan University basketball action. Albeck will send his Wildcats through an intrasquad game at the Escanaba Area High School gym Wednesday, starting at 7 p. m.

Albeck's Quint Will Play Here

Northern Michigan University will stage its annual basketball demonstration and intra-squad game Wednesday, Nov. 16, at 7 p.m. at the Escanaba Area High School gymnasium.

Proceeds from the yearly event, sponsored by NMU's Delta County Alumni Club, are used for a scholarship fund for a student from Delta County attending Northern. Admission is 50c for adults and 25c for students.

Head coach Stan Albeck, starting his 10th season at Northern, said the Wildcats will put on demonstration of basketball techniques, run through a number of drills, and conclude the evening with a Green-White intra-squard game.

Leading the Wildcats into Escanaba this year will be former Holy Name all-stater, 6' 5" Con Yagodzinski, now a senior at NMU. Yago, with 710 points in his two seasons at Northern, will be attempting to become only the third Wildcat cager in history to reach the charmed mark of 1,000 career points. He needs just over 12 points per game this year to do it. In 46 games as a sophomore and junior, Yago has averaged 15.4 ppg.

The only other Northern players to hit 1,000 were All-Americans Bob Armstead and Gene Summers. Summers pumped in a record 1328 points during a two-season career of 47 games, while Armstead, Northern's first 1,000 point player, scored 1257 in 76 games.

Other peninsula players on the Wildcat roster are guards Bill Koski, 5' 11" senior from Champion, 5' 11' junior Les Coduti of Ishpeming, and six-foot sophomore Dom Jacobetti of Negaunee.

Other veterans back on the Wildcat roster this season include 6' 3" forward Dave kovack, sophomore from Westville, Ill., 6' 4" sophomore forward Mike Boyd of New Castle, Ind., junior center Bill Driskell, who stands 6' 10", of Robbins, Ill., and six-foot sophomore guard Jeff Climie of Roseville, Mich.

Newcomers at Northern are 6' 6" Mike Gault of Marion, Ind 5' 10" Terry King of Anderson, Ind., 5' 10" Al Haglund of Berkley, Mich., 6' 2" Bob Laughna of Saline, Mich., and 5' 11" Ken Mueller of Des Plaines, Ill.

Accompanying the Wildcats 14 man squad to Escanaba, in addition to coach Albeck, will be Glenn Brown, who joined the NMU staff this summer as assistant basketball coach, Tom Peters, director of alumni relations,and Gil Heard, sports information director and voice of Northern's radio sports network.

Basketball

National Basketball Association

By The Associated Press

Friday's Results

Cincinnati 119, Baltimore 104
Boston 111, New York 106
Philadelphia 126, Chicago 113
San Fran. 132, Los Angeles 93

Today's Games

Philadelphia at Cincinnati
Baltimore at New York
Detroit at Los Angeles
Boston at St. Louis

Sunday's Games

Philadelphia at Chicago
Detroit at San Francisco

Monday's Games

Detroit at San Francisco

Tech Freshmen Upset Varsity

HOUGHTON — "I know it's not right for a coach to be pleased when he loses a game," said Michigan Tech Basketball Boss Verdie Cox today, "but that's just how I feel after watching our freshman team defeat the varsity in our annual game last Wednesday."

The freshmen unit, under Assistant Coach Dave Cade, and with the help of four junior college transfers, polished off the varsity, made up of eight returning players, 81-72.

"Several boys who played for the frosh team will see a lot of action for Michigan Tech this year," Cox added. "At least three could break into the starting lineup. I expect a real battle for starting positions from now on until our opener."

Tech kicks off its 1966-67 season Dec. 1 at Superior (Wis.) State U.

"Although our varsity unit got off to a slow start and trailed by as much as 13 points in the first half," Cox said, "they battled back to tie the score at 62-all with nine minutes left. However, I had eight boys and Cade was using 15, and they ran out of gas. But play, for the most part, was good for this early and I am certain we are on our way to a much better season this year."

Last season Tech, playing with mostly sophomores and freshmen, fell to a 2-17 record.

A freshman and a transfer, guard Tom Waterman (Brecksville, Ohio) and forward Boo Bohse (Merrill, Wis.), led the frosh unit with 22 and 21 points respectively. Guard Craig Farrell (Madison, Wis.), also a transfer, and freshman center Bob Piesko (Frankenmuth) also impressed. Farrell was the floor leader and scored 14 points while Piesko grabbed a game high of 16 rebounds.

For the varsity junior center Stan Johnson (Paxton, Ill.) had 22 points, 21 in the first half, while sophomore guard Ted Wittig (Green Bay, Wis.), totaled 15.

Ready Or Not, Here Comes Wilt

By The Associated Press

Ready or not, here comes Wilt.

After surprising the National Basketball Association during the first month of the season by playing a low-scoring, passing-off kind of game, Philadelphia's Wilt Chamberlain poured in 37 points Friday night, leading the 76ers to a 126-113 home-court victory over Chicago.

Chamberlain, who has led the league in scoring ever since he joined it seven years ago, wasn't even among the league's top 20 scorers in the first set of statistics released last week.

He was scoring a mere 20.8 points a game, which wasn't even good enough to lead the 76ers. Hal Greer, with a 23.0 average, led the club.

But Friday, especially at critical moments, Wilt became his old self. After Philadelphia had built a 65-45 lead, Chicago pecked away and, with 1:28 left in the game, had reduced the 76ers' margins to 116-113.

Wilt immediately scored four points along with four from Larry Costello and two by Billy Cunningham, putting the game out of Chicago's reach.

During one five - minute stretch in the second period, the 76ers outscored the Bulls 20-1, with Wilt leading the way.

In other NBA games, Boston beat New York, 111-106, Cincinnati took Baltimore 119-104 and San Francisco trounced Los Angeles 132-93.

The victory left Philadelphia, 9-1, half a game behind Boston, which is now 10-1 in the Eastern Division. Bob Boozer led the Chicago scorers with 22 points.

New York made a game of it most of the way, but Boston's Larry Siegfried scored nine of his 18 points in the last period. Willis Reed and Walt Bellamy of the Knickerbockers led the scorers with 27 points each. Bailey Howell and Bill Russell each had 20 for Boston.

Oscar Robertson scored 3 points in leading visiting Cincinnati past Baltimore which has lost 12 of its last 14 games. Jerry Lucas pulled down 33 rebounds for the Royals, who scored 37 points in the third period. Gus Johnson led the Bullets scorers with 26 points.

Nate Thurmond snared 26 rebounds and scored 23 points and Rick Barry added 27 points as San Francisco raced to a 68-46 halftime lead and then coasted home against Los Angeles. Rookie Jerry Chambers led Los Angeles with 15 points. The victory gave the Warriors a one-game lead over Detroit and St. Louis in the Western Division.

Fight Results

By The Associated Press

MADRID—Luis Folledo, 162, Spain, outpointed Renato Moraes, 167, Brazil, 10.

NEW ORLEANS, La.—Jerry Pellegrini, 145, New Orleans, outpointed Dave Morine, 143¼, Philadelphia, 10.

Newspaper Want Ads are a big sell! One billion, twenty-one million was spent on classified ads last year . . . .

Miami Rips Pitt, 38-14

MIAMI, Fla. (AP) — The Miami Hurricanes, who usually rely on a brawling defense, finally found a scoring punch Friday night against Pittsburgh, trampling a weak Panther team, 38-14.

Quarterback Bill Miller, sidelined two games back because his wild passing was giving Coach Charlie Tate a bad case of nerves, came off the bench and probably won his job back with a sterling performance.

Miller hit 13 of 16 passes for 195 yards, threw for one touchdown, ran for another and allowed no interceptions in two quarters of work.

When he turned the job back to David Olivo, the score was 31-0.

"This is the first game since Colorado that we didn't have to sweat right down to the wire," said Tate. "Miller looked great. He regained his confidence and poise."

Scoring only one touchdown in each of the last five games, Miami still managed to beat fifth-ranked Southern California and then undefeated Georgia. And all the credit belonged to one of the country's finest defensive units.

And the defense again was impregnable against Pitt, until Tate dipped into his reserves with the score 38-0 and found he didn't have much back there. They gave up 14 points on a 36-yard pass from Ed James to Bob Longo and a 15-yard run by Jay McCune after a blocked punt.

"Miami outmanned us, outgunned us, outplayed us," said Pitt Coach Dave Hart. "On defense, they amazed me."

With Doug McGee, star of the Miami running attack, hampered by a bad knee, Tate switched Joe Mira from defense to offense and he rammed four yards for the first Miami touchdown after a 75-yard march that began with Miller's entry into the game.

Mira is a brother of George Mira, Miami's All-America quarterback now with the San Francisco 49ers of the National Football League.

All of the Top Ten teams in The Associated Press poll saw action today except for Southern California, No. 7, which had the week off.

Top-ranked Notre Dame met Duke and Michigan State, No. 2, faced Big Ten rival Indiana. Alabama, the third ranked team, met South Carolina.

Nebraska, No. 4, played Big Eight conference foe Oklahoma State, and Georgia Tech, No. 5, met Penn State. Arkansas, No. 6, had a crucial Southwest Conference game with Southern Methodist, and Eighth-ranked UCLA tried to keep its Rose Bowl hopes alive against Stanford.

Georgia, No. 9, met Auburn, and 10th-ranked Tennessee played Mississippi.

Other top games were Illinois-Wisconsin, Ohio State-Iowa, Michigan-Northwestern, Minnesota-Purdue, Yale-Princeton, Harvard-Brown, Cornell-Dartmouth, Columbia-Penn, California- Army, Florida-Tulane, Kentucky-Houston and Maryland-Clemson.

Also, North Carolina - Air Force, Oregon State- Washington, Syracuse-Florida State, Texas Christian Texas, Vanderbilt-Navy, Arizona - Washington State, Louisiana State-Mississippi State, Oregon State-Washington, Rice-Texas A&M, Tech Baylor, and Utah - Brigham Young.

Charger-Raider Loser Is Out Of NFL Race; Winner In Tough Spot

By The Associated Press

San Diego will try to repeat. Oakland will try to go along with the trend and both will anxiously hope for a small miracle in Kansas City.

The Chargers and Raiders meet in San Diego Sunday and the team that loses can just about count itself out of the Western Division race in the American Football League.

Even the winner will not be in an enviable position. The Kansas City Chiefs are leading the division with a 7-2 record and test their three-game winning streak Sunday at home against Miami, last in the Eastern Division.

San Diego is in second place with the West with a 5-3-1 mark and Oakland is one-half game back at 5-4. Thus, somebody is going to have to knock off the Chiefs if the Chargers or Raiders are going to have a chance for the title.

San Diego beat Oakland 20-20 on Sept. 25 and Sunday will have the added advantage of its home field. But the Chargers will have to fight against something of a jinx as far as rematches in the league are concerned.

In the 11 repeat contests played so far this season, the team that won the first game was victorious in the second only three times. The only repeat winners have been Buffalo, Oakland and Kansas City.

The Chargers will be without Lance Alworth, their superior flanker, who hurt a hamstring muscle last week against the Chiefs. Clem Daniels leads the Raider attack — he's fourth in the league in rushing and tied for 10th in pass receiving — that has carried Oakland to victories in four of its last five games.

Kansas City figures to have an easy time of it with Miami, which has won just two games, while losing six. The Chiefs lead the league in total and rushing offense and are third in total defense.

The top game in the East is New York at Buffalo. The Bills took the Jets 33-23 two weeks ago, hurrying New York quarterback Joe Namath into five interceptable passes and stopping the Jets' ground attack at just five yards on the ground. The Bills lead the division with a 5-3-1 mark and New York is tied for second with Boston at 4-3-1.

Houston plays Boston, which will try to shake off the effects of its last-play loss to Denver last week. A wet field held the league's leading rusher, Boston's Jim Nance, to minimal gains last week. Houston is riding a three-game losing streak.

In the National Football League Sunday, St. Louis is at Pittsburgh, Baltimore plays Atlanta, Dallas meets Washington, Philadelphia is at Cleveland, New York travels to Los Angeles, San Francisco plays Chicago and Detroit is at Minnesota.

Fukuoka Stars Blank Dodgers

FUKUOKA, Japan (AP) — The Los Angeles Dodgers, unable to overcome a four-run lead after a shaky start, were shut out 4-0 by the Yomiuri Giants-Nishitetsu Lions all-star combination Saturday.

The setback, the fifth against nine victories and one tie, tabbed the Dodgers as the first American baseball club team to lose more than four games on a goodwill barnstorming tour of Japan.

Long before World War II, royal preserves protected areas of natural beauty throughout Europe. Today scores of national parks, set aside for public enjoyment, dot the continent.

The AMF Ski-Daddler Super-scout is a snowmobile with a zest for winning

The new AMF Ski-Daddler™ Super-Scout is the snowmobile for people who like to live fast.

- 15.2 hp, 292 cc engine.
- Fast acceleration.
- Speeds up to 45 mph.
- All steel chassis.
- Fiberglass hood.
- Automatic variable speed transmission.

Financing Available

Engines available in 10.2 hp and 21 hp.

BEL AIRE CAMPERS
2200 6th Ave. North
Across from T. D. Vinette Co.
Phone ST 6-4720

OUT OUR WAY by J. R. Williams

OUR BOARDING HOUSE with Major Hoople

BLONDIE

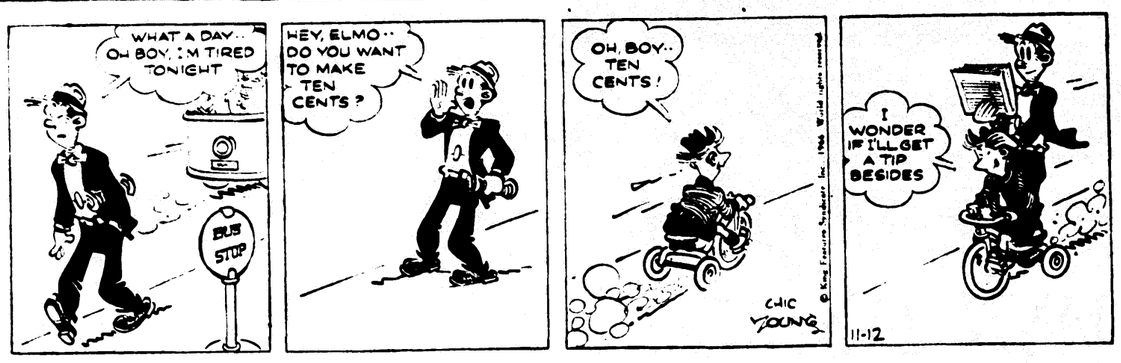

BEETLE BAILEY

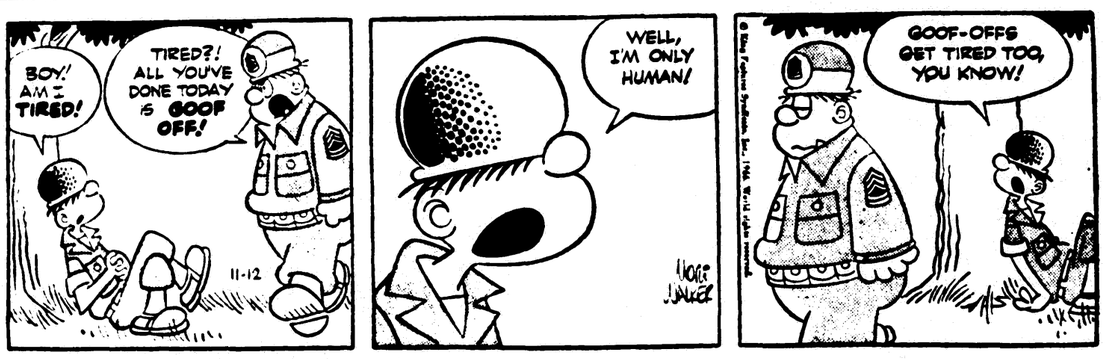

MARK TRAIL

THE BORN LOSER

LI'L ABNER

PRISCILLA'S POP

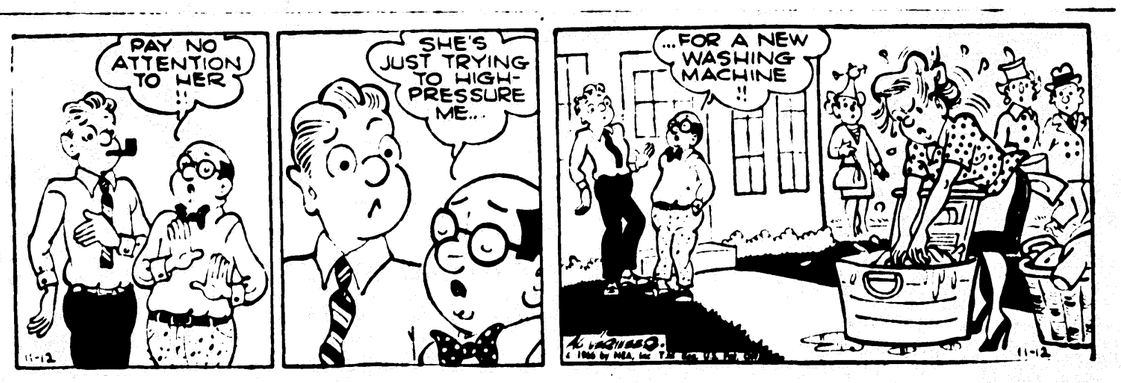

BUGS BUNNY

CO-DIRECTORS Marie K. Peterson and John A. Romstad examine costume diagrams from "The Music Man" which will be produced by Players de Noc Dec. 5-6-7-8 at the Escanaba Area high school auditorium. Costumes are just one of many problems which will have to be solved in the major musical production. (Daily Press Photo)

'Music Man' Directors Experienced In Theater

While the major undertaking of producing a play like "The Music Man" may be a new experience for Players de Noc, major theatrical endeavors are nothing new to the directors.

In fact, one of them has helped produce "The Music Man" before.

Marie K. Peterson, who will direct the musical aspects of the play, including chorus, soloists, quartet and orchestra got her feet within the play while a senior at Oshkosh State College in 1964, serving as assistant director when the play was produced by Oshkosh high school.

Dramatic aspects of the play will be directed by John A. Romstad, who also has had considerable theatrical experience in Escanaba, summer stock in Pennsylvania and at the Univeristy of Michigan.

Scheduled Four Nights

The play will be presented four nights, Dec. 5-6-7-8, at the Escanaba Area High School auditorium. Written by Meredith Willson from a story by Willson and Frank Lacey, "The Music Man" had a long and successful run on Broadway in New York and also was made into a movie.

Lead roles in the Players de Noc production will be played by Peter Adamini, Escanaba area high school English instructor, and Mrs. A. A. Gossan, wife of an Escanaba optometrist.

Mrs. Peterson, a native of Hartford, Wis., graduated from Wisconsin State University, Oshkosh, in 1964 with a bachelor's degree in music, both vocal and instrumental. In her junior year, she was pianist for the Broadway musical—"Carousel" and as a senior assisted in directing "The Music Man."

Teaching vocal music at Sturgeon Bay, Wis., high school, she also directed two other musical productions, "Brigadoon," and "Guys and Dolls."

Ironwood Native

She married George A. Peterson, a native of Escanaba and a math instructor at Bay de Noc Community College, in April, 1965. Since coming to Escanaba, she has helped organize the Bay de Noc Community College chorus and direct's the St. Anne's Church choir.

Romstad, a native of Ironwood, received his bachelor's degree in speech and English from Carroll College. He has a master's degree in theater and speech from the University of Michigan and a second master's degree in school administration from the University of Hawaii.

His drama experience includes directing many of Escanaba high school's plays as well as summer stock in Pennsylvania and directing experience at the University of Michigan He was assistant director in the area high school's productions of "South Pacific" and "The King And I."

U Of M Image: Rich And White

ANN ARBOR (AP)—A student newspaper said today a Defense Department survey shows the University of Michigan has a public image of being a school "basically for rich, white students."

In a copyrighted story written by Mark Killingsworth, The Michigan Daily said the study made 25 recommendations for broadening equal opportunities at the university. According to Killingsworth, the study said:

"The minimal number of Negroes on the university faculty is a detriment to the public image of the university. We suggest that special effort to recruit experienced Negro lawyers for the law school faculty might help the negative racial situation in that department.

"The same suggestion is valid for the College of Engineering and the School of Business Administration."

A spokesman for the university said the document quoted in the student newspaper was a set of confidential suggestions made to the university at its request "in order to expand and broaden existing equal opportunity programs."

"It is not a report to the Defense Department, and its release was not authorized by that department or the university," said Marvin Niehuss, the university's executive vice president.

Killingsworth's article said the study was made by the Detroit Area Contracts Compliance office of the Defense Department.

Niehuss said the suggestions were sought to help the university move ahead with such programs as one already in effect with Tuskegee Institute, a Negro college in Alabama.

This program, he said, includes equal opportunity scholarships and a continuing effort to recruit additional faculty, staff and students from among qualified Negroes.

Killingsworth said the university is reported in the survey both by students and faculty to be known as a large, highly academic university basically for "rich, white students."

"The university should develop programs to change this image and to inform the public that all students with basic average ability are welcome and can be successful at the university," the survey was quoted as saying.

The newspaper said the report urged the creation of an Office of Equal Opportunity, with a professional staff reporting to university President Harlan Hatcher.

According to the Daily's version, the Defense Department survey was "undertaken to investigate the university's compliance with Title VI of the 1964 Civil Rights Act.

A university spokesman said the Defense Department was asked for its recommendations in the course of its investigation similar to that made of all defense contractors. The university holds many research contracts.

Britain's Auto Exports Decline

LONDON (AP) — Britian's auto exports declined sharply the first nine months of this year, the State Board of Trade reports.

A board spokesman said 440,000 cars were exported in the first three quarters, compared with 513,000 in the same period two years ago.

The spokesman attributed the drop to conditions abroad rather than in Britain, despite recent labor troubles.

THE LITTLE WOMAN

"Please, Mrs. Butterworth! Wait until they buy the house!"

Carboloy Strike Is 5 Weeks Old

WARREN (AP) — General Electric Carboloy officials say that striking workers at their plant here will have lost $1 million in wages if their strike is not settled by the end of next week.

Officials said they had no figures on the company's losses.

Negotiations continued Friday in the 5 week old strike at the nation's only producer of man-made diamonds. They were termed "constructive" by company officials.

Farm Bureau OKs Red Trade

EAST LANSING (AP)—Trade with Communist bloc nations, food for the world's hungry, more migrant labor, and keeping the U.S. Supreme Court out of the legislative areas were among resolutions approved—some with reservations — by the Michigan Farm Bureau Friday.

At its annual convention, the 55,000-member organization passed state resolutions calling for amendments to the Workmen's Compensation Act — or passage of a new one — that would make such insurance practical for farmers; — for property tax ebemptions on seasonal labor housing that is used rent-free and which serves no other purpose;— And commending the legislature for postponing the legislature for postponing the effect of the state minnmum wage law.

The legislature delayed its effect on piecework harvest laborers until it could determine the relationship between piecework pay scales and the hourly minimum required in the law.

National-issue resolutions will be passed on to the national farm bureau for action at its convention in Las Vegas next month.

These included resolutions:

—Calling for the teaching of "the true nature of the present communistic system, in contrast with our way of government, in our schools." The same resolution also approved trade with the Communist bloc if it is "consistent with national security. . . and made by the private ir on strict commercial terms."

—Urging the legislative branch of government to keep out of the area of the judicial and vice versa.

—Urging the United States to include as a major plank in its foreign policy "food for the world's hungry. This food should be purchased in the market place and provided as America's contribution to the prevention of starvation. . .the long-term goal must be the development of the agricultural industries of the food-deficient countries."

—Calling the high cost of labor a major cause of increasing food prices and urging the group to "continue to inform the general public and lawmakers of the many implications that intervention by government and vested interest groups has on the price of fod."

The group als elected board members from its even-numbered districts. These included:

District No. 2—Nick Smith, 32, a Hillsdale County dairy farmer; No. 4—Elton R. Smith of Caledona; No. 6 — Jack Laurie, 28, a Tuscola County dairy and crop farmer; No. 8 — Harvey Leyenberger of Saginaw County; No. 10 — Richard Wheeland, Antrim County.

Elected president of the Bureau Young People was Ray Lauenstein of Williamston.

Dean Pridgeon of Branch County and Walter Frahm were re-elected as directors-at-large.

Labor Backers Cut In House

WASHINGTON (AP) — Organized labor took a substantial drubbing in Tuesday's election, primarily in the House.

Some 37 House members who supported labor on most key votes in the last session were defeated for re-election and another 13 retired. Only a handful of labor foes were beaten or have retired.

The result cast considerable doubt on the prospects for revival next year of such labor-supported measures as unemployment compensation reform and repeal of Section 14B of the Taft-Hartley Act which permits states to ban the union shop under which workers must join unions.

A tally today showed that 47 House members who voted last year to repeal Section 14B will be missing from the House in January, 35 through defeat. Two others were beaten in Senate bids. Only 18 House members who opposed repeal will be gone, most through retirement.

Ten-Year Plan For Conservation Unveiling Dec. 6

LANSING (AP) — Representatives of Michigan conservation groups will meet Dec. 6 to hear the Conservation Department outline its proposed 10-year, $376.9-million recreation program.

The meeting will be at Michigan State University in East Lansing.

The department said the plan calls for spending $49 million for fisheries work, about $7 million for forest recreation facilities, $36.4 million for wildlife work, $130 million for parks and $84.6 million for waterways and boating.

It said income from current taxes and fees would total about $98.4 million during the period, leaving $278.6 million "to be obtained from other or new sources."

GLADSTONE

Schools Awarded $11,969 Grant

LANSING—The State Dept. of Education has announced approval of a $11,969 reading program for the Gladstone public school system under the Elementary and Secondary Education Act of 1965.

The department said the program will continue through the summer for 54 students in grades three through six.

The Gladstone program was one of 11 programs approved, including two others for Upper Peninsula districts.

The Calumet Township School District will receive $5,353 for medical and dental treatment and tutorial help for 16 students in grades one through five and grade eight and the Stephenson Area school district will get $29,583 for health and reading programs for 150 students in grades two through eight. Teachers in the Stephenson program will receive in-service training.

Total amount of the 11 state-approved programs was $209,000. Since July 1, a total of $22.3 million for 309 projects has been approved.

Commission Sets Public Hearing On Street Work

The Gladstone City Commission will hold a public hearing on curbing and paving 17th street from Dakota Ave. to Minneapolis Ave. and consider a petition for curbing and paving Michigan Ave. from 4th to 5th street at their regular meeting Monday at 7:30 p. m. at the City Hall.

Bids for power transformers will be opened and the placing of delinquent special assessments on the general tax roll will also be considered. A contact person for the 1967 legislative session will also be appointed.

Briefly Told

State Police ticketed Carl H. Sturk, Lansing, and Richard Brown, Pontiac, for speeding, and Donald Balzarini, Pontiac, for improper overtaking and passing Friday.

William Clausen, 17, of 812 N. 15th St., Gladstone, was arrested by State Police with two other juveniles Friday and charged with malicious destruction of property. Officers said a Delta County Road Commission crane located in a sand pit at the north end of the bluff was damaged.

Larceny of a set of golf clubs and bag from a station wagon parked at the Holiday Bowl in Escanaba was reported to State Police Friday by Barney Wyns of Shelby, Mich. Troopers are also investigating a breaking and entering at a hunting camp in Masonville Township. The camp is owned by Orville Lockhart, Rte. 2, Kingston, Mich., and is located on County Rd. I-11 near County Rd. 444.

LOOK KIDS!
SUNDAY MATINEE
ONLY AT 2:00 P.M.

Adm.: Jrs. 60c - Kids 35c

RIALTO

STARTS SUNDAY

DIRECT FROM ITS PREMIERE SHOWINGS.
SPECIAL ENGAGEMENT AT SPECIAL PRICES. NO RESERVED SEATS.

NOW EVERYONE CAN SEE THE MOST LOVERLY MOTION PICTURE OF ALL TIME!

Winner of 8 Academy Awards including Best Picture.

MY FAIR LADY

AUDREY HEPBURN · REX HARRISON STANLEY HOLLOWAY

One Complete Showing Starting 7:30 P. M.
Please Note Admissions $1.25 — Jr. $1.00

RIALTO SUNDAY Thru THURSDAY

ENDS TONITE: "Johnny Tiger" at 7:10 P. M.
"Wild Angels" at 8:55 P. M. ONLY

Treat Her To A Movie!

Gospel Round-Up In Rapid River Monday

The annual Gospel Round-Up will be held at the American Legion Hall in Rapid River Monday at 8 p. m. Arrangements are being made by Edward N. Berg and James Haga. The public is invited to attend and all hunters in the area are reminded that 'Hunters Red' is appropriate apparel.

Many local churches and their pastors are cooperating to make this a successful event and refreshments will be served. Mrs. Adelle Hammond, Mrs. Henning Johnson and Miss Margaret Larson are againu working on the committee.

The program will include gospel singing, scripture reading and prayer and the gospel message will be delivered by the Rev. Gerold Brady, pastor of Bethel Evangelical Free Church.

Thse taking part in the program include members of the Escanaba Salvation Army Corps String Band, the Rev. Walter Nordin, pastor of Bark River Bible Church; the Rev. James Swan, pastor of the Escanaba Evangelical Covenant Church; the Rev. Lowell Fox, pastor of American Sunday School Mission, and Ronnie and Carol; Mrs. Walter Nordin. The Rev. and Mrs. Loren Anderson of Evangelical Covenant Church of Gladstone; the Rev. David Brostrom, pastor of Calvary Baptist Church, Escanaba; Edward Berg and James Haga.

Rock

The Rock Catholic Guild is sponsoring their annual games party at the Lions clubhouse on Tuesday, Nov. 15 at 8 p. m. Lunch will be served. The public is invited.

First Classes in sewing, knitting and typing were held at the Rock school Thursday evening. The next lesson will be Nov 17. Anyone wishing to join may still do so at this meeting.

Mr. and Mrs. Allen Salmi of Marquette attended the wedding and reception of Mr. and Mrs. Robert Fisher in Chicago Saturday. Salmi was best man.

Mr. and Mrs. Waino Salmi, Rock, Mr. and Mrs. Allen Salmi, Marquette, and Mr. and Mrs. Toivo Aho, Trenary, attended the wedding reception of Mr. and Mrs. Robert Salmi in Saginaw on Sunday.

Mrs. Fannie Mattson left for Long Island, N. Y., to live with her daughter.

George Micheau is a patient at St. Luke's hospital in Marquette. He had surgery on his leg.

Alph Norden has been dismissed from St. Francis Hospital in Escanaba.

Mr. and Mrs. Eino Salmi visited Mr. and Mrs. Gerald Salmi in Washington, Mich., the Ed Walimaa family in Detroit, and attended the wedding reception of Mr. and Mrs. Robert Salmi.

Mr. Harold Hilling was honored with a pink and blue shower at the home of Mrs. Don Peterson in Gladstone on Friday evening, Nov. 4. Mrs. Peterson was the hostess. About 30 people attended and presented Mrs. Hilling with gifts. Mrs. Gerald Hilling won the award of the evening. Lunch was served.

In Service

Army Sgt. John F. Gendron, 22, son of Mrs. Rose M. Gendron, 413 Montana Ave., Gladstone, participated in Operation "Irving," a 1st Cavalry Division (Airmobile) search and destroy mission in Viet Nam last month. "Irving" was one of the most successful combat operations of the Vietnamese war. A total of 620 Viet Cong were killed, and 670 VC were captured. Sgt. Gendron, assigned as a supply sergeant in Company D, 1st Battalion of the division's 5th Cavalry, entered the Army in May, 1965, and arrived overseas the following December. He is a 1963 graduate of Holy Name High School, Escanaba.

Personals

Emil Rothchild and Jack have returned to their home after spending two months at Paul's Little Acre at Stonington.

Mr. and Mrs. Sam Davis and daughter, Nancy, of Queens Village, N. Y., spent the past week visiting at the J. J. Gnat home and with her father who is a patient at St. Francis Hospital.

Obituary

MRS. MARY VAN DE VELDE

Funeral services for Mrs. Mary VanDeVelde were held at 9 a. m. today at All Saints Church in Gladstone with Rev. Donovan Mulert officiating. Burial was in Fernwood Cemetery. Pallbearers were, Joseph Goodman, Oscar Vanders, Frank Sirola, Alphonse DeMenter, Earl Druding and Armand Ducheny.

Michigan Pilot Dies In Thailand

BANGKOK, Thailand (AP) — Maj. Dain W. Williman Jr., 37, of Birmingham, Mich., was killed Thursday when his F105 Thunderchief fighter - bomber crashed just after taking off from Korat Airbase 125 miles northeast of Bangkok, an American spokesman announced.

The cause of the crash was not given but the spokesman said an inquiry was under way.

The spokesman said Williman was "on routine mission" but refused to say whether he was on his way to raid North Viet Nam.

Strike Snarls Mail In Greece

ATHENS, Greece (AP)—Tons of undelivered mail piled up in central post offices across Greece today as more than 7,000 postal workers staged a 24-hour pay strike, their second this month.

1. Announcements

Buying old coins, list what you have for my price. Write Coins, P.O. Box 300, Escanaba.

3. Articles Wanted

NEW AND USED GUNS
We Buy, Sell and Trade used guns. GAMBLES IN GLADSTONE, GA 5-7561

Smear

Holy Name Smear League

Team	Points
Rose	431
DeMenter	449
DeRoeck	437
DeLisle	436
Larson	431
Ruebens	425
Maki	418
Alworden	407
Van Donsel	398
DeMuse	396
Van Damme	396
Trekas	385
Creten	384
DeMay	381
Moore	376
Mineau	361
DeLoria	351
Gasperich	339

Schedule for Dec. 1:
De Roeck — DeLoria
Van Donsel — DeMay
DeLisle — Mineau
Moore — Rose
Gasperich — DeMuse
Alworden — Larson
DeMenter — Maki
Van Damme — Creten
Trekas — Ruebens

High last week: DeMay 88
Low: DeLoria 22
No games until Dec. 1 because of hunting season.

5. Automobiles

LOOKING FOR A USED CAR?
LUDINGTON MOTORS
PONTIAC - BUICK - GMC TRUCKS
1636 Ludington — ST 6-1621

1965 VOLKSWAGON, 12,000 actual miles. Like new condition. $1100. Call 655-2585 Garden, Michigan.

HUNTERS 1949 GMC carry all 4 speed transmission, good condition. $125. Call 428-9400.

1963 FORD Econoline Van. Call ST 6-1238.

1964 CHEVELLE MALIBU 4 door sedan, 8 cylinder with standard transmission, excellent condition. Phone ST 6-4647 after 5:30 p.m.

¾ TON FORD pickup with hydraulic plow and winch. 8 Good tires 6 & 8 ply. motor in very good condition, new battery. $350. See Loren Johnston at Pine Ridge by school.

SEE GLADSTONE MOBIL
For the VERY BEST in
USED CARS
• Today's Special •
1962 OLDSMOBILE
$695
9th & Superior - GA 5-1701

6. Auto Service, Parts

DRIVING SIDEWAYS? Have your car checked at TILBERT'S BRAKE SHOP, 4th Ave. N. & Stephenson Ave. Dial ST 6-5184. Authorized BEAR WHEEL ALIGNMENT.

7.50x14 TRAILMAKER RECAPS, 2 for $16.88 plus tax and old tire. B. F. GOODRICH, 1300 Ludington. Phone ST 6-7783.

7. Beauty Parlors

PAVLICK'S BEAUTY SHOP is now open Monday thru Saturday. Operators are L. Jenkins, E. Derouin and Judie Reuter. 614. Ludington.

10. Building Supplies

PREFINISHED PANELING at $3.00 and up. Drastic price reduction on our few remaining windows. ARVID ARNTZEN, Rte. 1 Escanaba (M-35).

RUSCO
Doors and Windows. At Redman's Lumber & Millwork, ST 6-1012.

11. Business Opportunities

FOR LEASE — New service station, corner Elk and River. For more information contact Gulf Oil Corp. P. O. 216, Bay City, Mich.

BAR
12 month Class C bar with SDM license. This sparkling bar has corner location on State Highway in mid-Delta County village. Real estate includes bar, comfortable living quarters, rooms for sportsmen and tourists, large recreation room. Widowed seller offers for fast sale at $29,500. Terms.

TAVERN
A-1 Tavern. Has SDM license, first class fixtures, equipment, business and real estate. Located in City of Powers. Price slashed to $11,500. Terms.

BOWLING ALLEYS
6 lane alleys, completely equipped, in masonry building with 4000 square feet of floor area plus adjoining masonry block building with 3,000 square feet of floor area. Lot is over 3½ acres, fronting on village street and State Highway. Ideal for a multitude of uses. $8,500. Terms.

ONNI A. JOHNSON, U. P. REALTY
356-3062 ROCK, MICHIGAN

15. Farm, Dairy Supplies

WAYNE DOG FOOD
34# Bag, $2.65 — 50# Bag, $4.55.
ESCANABA FEED STORE
709 Stephenson Ave.

16. Farm Implements

10' JOHN DEERE Field cultivator and International 3 bottom plow. Call HX 7-5280, Powers.

19. For Rent

FURNISHED OR Unfurnished, 5 room modern house, sleeping porch, TV cable, garage, fine location. Call ST 6-3214.

20. For Rent, Furnished

PLEASANT Apartment, upstairs 716 Ludington. One bedroom, kitchenette, bath and living room. Heated, facing Ludington St. C. Gust Peterson. Call 786-6648 or 786-6391.

22. For Rent, Unfurnished

3 ROOM UPPER Apartment available after Nov. 25. Adults only. Apply after 5 p. m. or Saturday 1409 7th Ave. South.

UPPER 5 ROOM apartment with TV Cable and curtains. Separate utilities. References. ST 6-0434.

23. For Sale

LARGE DINING ROOM Set, lazy susan cabinet base, kitchen cabinet, 1956 Studebaker wagon, library table. Antique bookcase desk. ST 6-3666.

WEDDING PICTURES INVITATIONS
GORDON NELSON, Photography
1415 Mich., Gladstone, GA 5-6941

GOOD EATING potatoes. Washed Burbanks $2.00 per 100 lbs. Next to Old Orchard Farm, Flat Rock. ST 6-4460.

BECK'S WESTERN AUTO Famous TOYLAND New Open $1.00 holds Lay-Away until Christmas!

OIL AND GAS Space Heaters slightly damaged. Save up to $110.00. Terms available. BAY DE NOC COOP, 1910 6th Ave. N.

ROASTING CHICKENS fresh 40c lb. Any size, order now for Holidays. Free delivery for 3 or more. ST 6-4886.

REFRIGERATORS: Gas 2 door, nice condition. Many others — some with freezer tops. Also . . . 6 Electric Ranges available and all Priced Right! Terms—Guaranteed!
ADVANCED ELECTRIC ST 6-7031

REMEMBER: BECK'S WESTERN AUTO is your exclusive SCHWINN BICYCLE Dealer! Lay-Away that Schwinn Bicycle now for Christmas. $1.00 holds. ST 6-7771.

23. For Sale

HARD MAPLE Fireplace wood. 20 inches in length. Phone GA 5-1361.

FIRST QUALITY Floor Tile $1.00 per sq. yd. Insulation, plywood and paneling. BAY DE NOC COOP, 1910 6th Ave. N.

JUNGERS OIL HEATER. 9 in. and 8 in. 2 burners, excellent condition. Call ST 6-7892 or 1215 7th Ave. S.

SCOTCH, AUSTRIAN and Red Pine Christmas trees, sheared 8 years, also brush. Carl Mosier, Rapid River. Call GR 4-9423.

1960 JEEP STATION wagon, excellent condition. Power winch. Will take light pick up truck in trade. ST 6-2055.

HUNTERS' SPECIAL
Musical revolving dolls, only $4.95. Ideal gift from SAYKLLY'S, 1304 Ludington.

A HERMAN'S 10 inch, heavy duty moulder with electric motor. A real bargain. Contact: West Side Lumber Co. 838 Phoebe St., Green Bay, Wis. 54303.

KIRBY VACUUM CLEANER. Like new. Complete with all accessories. HAWES PAINT & FLOOR COVERINGS, 800 Ludington. Dial ST 6-0150.

GLASS FOR ALL NEEDS
Household, business or auto.
NESS GLASS CO.
1800 Ludington ST 6-5151

The SKI SHOP is open at MANNING SHOE STORE. Ski Boots, Turtlenecks, Windshirts, etc. Expert Ski Boot Fitting, 1206 Ludington.

SCHOOL BUS converted into camper. Good running condition, good tires, must be seen to be appreciated. ST 6-4167.

TREAT RUGS right, they'll be a delight if cleaned with Blue Lustre. Rent electric shampooer $1 at Ivan Kobasic Furniture just past the Delft Theatre in Escanaba.

KELVINATOR Electric (3 temperature) Clothes Dryer. Was $219.95, now only $149.88. Nothing down and only $2.50 per week at B. F. GOODRICH, 1300 Ludington. ST 6-7783.

SOUP'S ON, the rug that is, so clean the spot with Blue Lustre. Rent Electric shampooer $1 at your Coast to Coast Store.

40 ACRES FOR sale in Ensign, good hunting. $1,000. Cash or terms. 474-6621.

24. Furniture

We Have A Nice Selection of
LA-Z-BOY CHAIRS!
Lay-Away Now For Christmas!
BONEFELD'S
813-915 Ludington St.

ASSORTED 9x12 Linoleum only $3.95; Hoover Washer, Spin Dryer, Hoover Cleaner $39.95; Hoover Belts, Brushes and Service while you wait; Electric Ranger; 3 Piece Oak Step Table Set; Refrigerator; Space Heater; Living room Chair; Wringer Washer.
IVAN KOBASIC FURNITURE
Just Past the Delft Theatre in Escanaba

USED FURNITURE
Upholstered Chairs and Rockers, Springs, 1 White Kitchen Heater, Used Gas and Electric Ranges, Coal or Wood Warm Morning Heater. We buy, trade, and sell. PELTIN'S, 1307 Ludington.

USED FURNITURE BARGAINS
- Full Size, Full Panel CRIB with Spring & Mattress $19.00
- Platform ROCKER & OTTOMAN $19.00
- 3 Piece KITCHEN SET $29.00
- BEDROOM SET with double dresser, mirror, chest and bed. All in excellent condition $99.00
- 3 cushion MAPLE SETTEE and Matching Chair, 2 End Tables, 1 Coffee Table, Maple Occasional Chair and Rocker. All in like new condition $149.00
- Full Size MATTRESS & SPRING $25.00
- Twin Size MATTRESS & SPRING $20.00

HOME SUPPLY CO.
1101 Ludington St

29. Help: Male, Female

2-3 HOURS PER day. $2-3 per hour. Call ST 6-0724.

WOULD YOU LIKE to operate your own business? If you are over 21, have a car, not afraid of hard work and willing to invest $1,000 in inventory; we will train you. If you are accepted, your first year's profit should be in excess of $5,000. Earning ceiling after 1 year limited only by ambition and efforts. Write Box 1148 care of Daily Press, giving age, work experience, character references and educational background.

30. Help Wanted, Female

SECRETARY for full time general office work. Insurance experience desired. Write P. O. Box 504.

PART TIME Girl or Lady for Clerical work. Must be able to meet public. Bookkeeping experience helpful but not necessary. Write Box M-108, % Daily Press.

WANTED REGISTERED nurse, starting salary $400.00 per month. Liberal car allowance, fringe benefits. Apply at Delta Menominee Health Department, Delta County Building.

IMMEDIATE OPENING for general office clerk. Good starting salary, fringe benefits. Must have typing and shorthand. Send resume to box 1145 care of Daily Press.

SECRETARY TYPIST. General office work. Good typist. Knowledge of bookkeeping helpful. Good hours. Request application form from: U.P. Mutual Insurance Co., Rock, Michigan.

31. Help Wanted, Male

RESPONSIBLE MEN for permanent employment on local farm raising mink and performing other farm work. Good working conditions and good pay for the right men. Benefits provided for reliable men. Write Box 1106 % Daily Press.

GOOD JOBS GOOD PAY
Maynard Electric Steel Casting Company
2856 South 27th Street
Milwaukee, Wisconsin

- MOLDERS, Floor and Machine
- MOLDER HELPERS
- CHIPPERS
- GRINDERS, Stand and Swing
- ARC WELDERS
- CRANE OPERATORS-Overhead Bridge
- MAINTENANCE MECHANICS
- MAINTENANCE ELECTRICIANS

— We Will Train —

Many of these jobs are on piece work system. Insurance coverage for employees and dependents. Good Wages, Steady Work, Some Overtime. Profit Sharing Retirement Plan, and other Employee Benefits.

"A FOUNDRY IS A GOOD PLACE TO WORK"
Equal Employment Opportunities Employer

31. Help Wanted, Male

SALESMAN WANTED
Call State Wide Real Estate
ST 6-1366

EXPERIENCED LIFE and health salesman. Liberal guarantee plus commissions. Fringe benefits and retirement plan. Write box 1143 % Daily Press.

BEVERAGE ROUTE salesman. Must be able and willing to work, servicing retailers. Salary and commission, insurance and other benefits. Write giving past work experience and references. High School education desirable. Interview will be arranged. Address: Manager P. O. Box 14, Escanaba.

REAL ESTATE Salesman Wanted. Apply in person ALLIED BROKERS, Escanaba.

33. Instructions

DANCE LESSONS. Opening class for Junior and Senior girls who have had some previous dance instruction. Ballet, Tap, Jazz. ST 6-7752.

34. Insurance

ALLSTATE INSURANCE: Life, Health, Car and Home. Contact JACK BECK at ST 6-6501.

SEE BILL PERRON
326 Ludington - ST 6-7661

38. Lost and Found

LOST MALE beagle, black and white with brown head. Has collar with name. Back of Riverland area. Reward. ST 6-5175.

41. Mobil Homes, Campers

18' CENTURY, sleeps 6, gas heater, gas light, excellent condition. Call 786-2910.

MOBILE HOMES at Big Savings. Furniture or anything in trade. U. P. TRAILER SALES, IRON MOUNTAIN, MICH.

SEE OUR FINE Selection of mobile homes and travel trailers. MARINETTE MOBIL HOME SALES, MARINETTE, WIS. We are Closed Sundays.

43. Movers

MOVING
LOCAL AND LONG DISTANCE
GUINDON—ST 6-6560
MOVING AND TRUCKING
STORAGE - CRATING - PACKING

LOCAL AND LONG DISTANCE
ERICKSON MOVING
AGENT FOR UNITED VAN LINE
ST 6-0231
STORAGE-CRATING-PACKING

47. Personals

AUTO PARTS EXCHANGE
New store hours. Phone ST 6-4700.
Mon. thru Thurs 10-8:30
Friday 10-5
Saturday ..... Closed
Sunday 10-1

100% HUMAN HAIR WIGS $35.00 and up. Afternoons or evenings. Call ST 6-6717 or ST 6-7334 for appointment.

ALL YOUR CLEANING NEEDS. Reweaving — Leather Cleaning — Dyeing — Rug Cleaning — Fur Cleaning & Storage.
NU-WAY CLEANERS
106 N. 15th St.

I WILL NOT be responsible for any debts contracted by anyone other than myself. Leon Sovey, 1320 N. 22nd St.

50. Professional Service

DOWNTOWN BUSINESS SERVICE
(Bookkeeping & Tax Service)
Phone 786-4132
1106½ Ludington (Upstairs)

51. Radio, TV Service

PLOUFF RADIO & TV
Repair and Service all makes
Dial GA 5-1171

53. Real Estate

DICK JUETTEN
REALTOR
REAL ESTATE-INS.
1908 Lud. St. ST 6-4560

ALLIED
ESCANABA BARBER SHOP
On Ludington St. Real estate and equipment. Includes 3 barber chairs. Price $7,500. Terms available.

ALLIED
ST 6-3813

STATE WIDE
Beautiful ranch type 3 bedroom home on Portage Point. Beautiful view of the lake. Stone fireplace, 2 car garage ultra modern kitchen, acoustic ceiling, tile floors, thermopane windows, sand beach and trout pond. See or call JOHN A. WOLKENHAUER, ST 6-1308 or after 6 p.m. ST 6-0981.

'Office of Action'
STATE wide

WHITETAILS! !
We have lands from Lake Michigan to Lake Superior.

160 acres with furnished 3 room cabin, river running thru land for over ½ mile. Dead-end road, controls access to State and company-owned lands. First class deer area near Rock.

640 acres with 3 completely enclosed private lakes, trout stream thru land. New modern cottage and service building, electricity in roads to all lakes, virgin timber along lake shores. The buy of a lifetime. Two of the lakes have excellent sand shores, ideal for subdividing. $30,000 down.

300 acres near Au Train Basin in Alger County. Almost completely surrounded by State Forest. Ideal deer habitat with almost every type of terrain and timber. A real gem. $5,500. Terms.

198 acre farm with new 3 bedroom ranch home. 2 barns and other out-buildings, 80 cleared, balance in timber. Excellent deer country. $13,500. Terms.

540 acre beef ranch. 3 bedroom ranch home with attached garage, new barn. Over 150 acres under cultivation, balance in pasture, timber and trees.

ABANDONED FARMS, HUNTING LANDS, CAMPS, COTTAGES, WATER FRONTAGES, RURAL HOMES AND BUSINESS OPPORTUNITIES.
ONNI A. JOHNSON, U. P. REALTY
356-3062 ROCK, MICHIGAN

53. Real Estate

WOWIE! ! !
A TOUCHDOWN.
For your family team. Sparkling new 3 bedroom home. 1½ baths, loads of built ins. Completely furnished and ready to move in. 4 Miles from town, only $13,500. Call HAROLD MYERS, ST 6-1308 or after 5 p.m. ST 6-1471.

'Office Of Action'
STATE wide

NEEDED
Camps!! Hunting & fishing camps, acreages, large or small, lake frontage. We have many buyers contacting us as we are sending our brochures and we have had a tremendous response and have just about exhausted our supply. Call 225-1122 or Write to State Wide Real Estate at 543 Washington Street, Marquette, Mich. 49855.

ALLIED
LOCAL LIQUOR BAR
Real estate and business. Very good equipment. Grossing over $67,000. Terms available.

ALLIED
ST 6-3813

FOR SALE
Class C resort license. This is a 10 month license. Can be transferred anywhere in the U.P. Equipment includes the bar which is only 5 years old. Price is $14,000. Contact John Robert at 225-1122 or 249-1947 or write 543 W. Washington Street, Marquette, Michigan 49855
STATE WIDE

ALLIED
Gladstone. 2 bedroom home, carpeted living room, full basement, 1 car garage $10,500. For more information call WES PALMGREN ST 6-3213 or HO 6-5668.

ALLIED

BY OWNER, PRICE REDUCED
10 Year old 2 bedroom home. Carpeted, living room drapes included, garbage disposal, oil furnace, garage. Excellent location in Gladstone. Call 428-9071 or ST 6-8048.

FIRST DOWN, GOAL TO GO.
Score a victory for your family with this brand new 3 bedroom home. Carpeting and drapes, 1½ baths, large spacious rooms, built in oven range and refrigerator. Full basement, gas hot water heat, 100x150' lot. Only minutes from town. Price $16,000. Call HAROLD "CAPTAIN" MYERS, ST 6-1308 or after 5 p.m. ST 6-1471.

'Office of Action'
STATE wide

3 BEDROOM HOME. Full basement, oil furnace, single garage. Price $8,000, located at 605 N. 19th St. Also 2 lots 40 x 120' with concrete block garage on corner lot, 600 N. 20th St. $1,500. Call ST 6-3000.

ART GOULAIS, Realtor
Lou M. Berglund Associate
Warren D. Johnston Associate
114 S. 10th St., 786-2341, Escanaba

STATE WIDE
Pleasant 3 bedroom home in Wells at a price you can pay. Gas heat, carpets wall to wall. Located near school. Call or see JOHN A. WOLKENHAUER, ST 6-1308 or after 6 p.m. ST 6-0981.

'Office Of Action'
STATE wide

FOR SALE — Two bedroom home. Five acres of land, 3 miles outside of Gladstone on M-35. Call GA 5-1761.

ALLIED
STONINGTON: Furnished hunting camp and 38 acres. Surrounded by Federal Land. Full Price $2,500.00.

ALLIED
786-2813

• BLUFF- FRONT LOTS •
Lovely Wooded Overlooking Little Bay de Noc. Glad., Call MARBLE HIGHLANDS GA 5-9071 or GA 5-6081

ALLIED
3 Bedroom home one year old. Carpeted living room, full basement, hot water heat. Near Goulais Addition. Price reduced to $14,500 Call WES PALMGREN for details ST 6-3213 or after 6 p. m., HO 6-5668.

ALLIED

53. Real Estate

EXECUTIVE TYPE house. South side near Bay De Noc College. Two story, four bedrooms, full bath on each floor. Ample closet and storage space. Full basement, recreation room, baseboard heating. Many added extras. Must be seen to be appreciated. Write box 1114 % Escanaba Daily Press.

U. P. REALTY
REALTORS
356- 3062. ROCK

60. Septic Tanks

A-1
SEPTIC TANK SERVICE
Cleaning, Installing and Repairing. Call us at Rapid River. GR 4-5714.

ESCANABA
SEPTIC TANK SERVICE
INSTALLED - CLEANED
REPAIRED - ST 6-4432

61. Services

U. P. NATURAL GAS Heating Service — 1312 Ludington — ST 6-1506 or 466-7484. BEN A NELSON, Thermo Pride Gas Furnace Dealer.

CHEVROLET POWER Glide's repaired; also general auto repairs. Curly Martinson Auto Repair, 1410 N. 18th Escanaba. Call ST 6-3776.

ATTENTION HUNTERS. Bill Dubord venison cutting and wrapping service. Reasonable rate. Danforth road. Phone ST 6-3562.

62. Sewing, Tailoring

MEN'S AND LADY'S Alterations, including zipper replacements and repairs. Phone ST 6-0101. Free pick-up and delivery service. Escanaba Steam Laundry

BILL'S TAILOR SHOP
All kinds of alterations, repairs, new zipper installations and zippers repaired 110 N. 14th Street.

64. Situations Wanted

MAN WOULD LIKE part time work after 3:30. Call ST 6-6708 after 3:30.

65. Specials at Stores

DOWN'S CARPETS
WOOL — 501 NYLON — ACRILAN HURCULON in 12 and 15 foot widths. Now only $3.95 per yard and up!
PELTIN'S — 1307 Ludington St.

½ Price Sale!
RED INSULATED HUNTING PANTS. $5.00!
SURPLUS STORE

40th ANNIVERSARY SALE! Any $5.00 Dry Cleaning order now only $3.50! NU-WAY CLEANERS, 106 N. 15th St.

HUNTERS!
Check over our BIG SUPPLY of quality hunting clothes and boots!
FINEMAN'S F&G

SNOW FLOK KITS now available at BECK'S WESTERN AUTO. Get yours now! ST 6-7771.

BOTTLE GAS LAMPS
Globes, parts and accessories.
GAMBLES OF BARK RIVER
HO 6-5668

66. Sporting Goods, Guns

FOR THE HUNTER. Molasses blocks. Helps you get your deer. BAY DE NOC COOP, 1910 6th Ave. N.

HUNTERS: Marble's Scope Mount, Scopes, Knives, Compasses, Sights, Gun Cleaning Accessories in stock at
JERRY'S Sport Shop

68. Trucks, Machinery

1955 FORD 6 Pickup with snow tires, A-1 condition. 1-42 McCollough chain saw, like new. GA 5-7431 after 5 p.m.

71. Vacuum Cleaners

COMPLETE VACUUM CLEANER SERVICE. All makes and models. New and Used Cleaners. GASMAN'S VACUUM CLEANER SERVICE. Authorized Hoover Sales and Service, 420 S. 7th St. Dial ST 6-2844.

72. Wanted to Buy

TOP PRICES paid for Muskrats, Raccoon, Fur, Mink, Deerskins. Ship or bring to Abrahams Hide & Fur Co. 1411 Cedar St. Green Bay, Wis. Tel. 432-8943.

WANTED To Buy — 10" table saw with tilt arbor. Phone ST 6-0050.

WHEEL TRACTOR with front end loader. State make, size, condition and price in first letter. Reply to box 1116 % Escanaba Daily Press.

73. Wanted to Rent

UNFURNISHED 4 bedroom home. Will consider purchase agreement by local credit Union Manager. Call ST 6-7213.

74. Washers, Dryers

FREE DEMONSTRATION
Now you can actually try the new EASY SPIN DRYER WASHERS in the comfort of your own home! Call Us Today and hear our deal!
ADVANCED ELECTRIC—ST 6-7031

General Electric
AUTOMATIC WASHER
2 wash cycles, 2 wash and spin speeds, 3 wash temperatures, 2 rinse temperatures. Filter Flo washing system. Now, with trade, $189
LASNOSKI APPLIANCE
"30 Years Of Proven Service"
1019 Ludington — ST 6-3333

76. Well Drilling

WELL DRILLING
Chet Rice—ST 6-6373
8403 Ludington St. — Escanaba

WELL DRILLING
Fred Rice—ST 6-1280
1123 10th Ave. S

WELL DRILLING
FRANK L. NELSON, ST 6-0841
Box 319, Rte. 1, Escanaba

77. Manistique Classified

For Sale - Zenith Transoceanic radio, battery and electric. Like new. Mrs. J. L. LeDuc, Manistique. Phone 341-5813.

ELECTRICIANS WANTED
Must be able to work any shift. Apply at
AMERICAN MOTORS CORP.
3880 N. Richards Street
Milwaukee, Wisconsin
An Equal Opportunity Employer

★ YOUR CHURCH GUIDE ★

Escanaba Churches

St. Joseph's (Catholic) Everyday Mass at 7 and 8 a. m. Sunday Masses at 6, 8, 9:30 and 11:30 a. m. — Rev Jordan Telles, OFM, pastor Rev Isidore Walter, OFM, assistant.

St. Patrick's (Catholic) — Sunday Masses, 6, 8, 9:30 and 11:30 a. m Novena Devotions Tuesday 7:30 p. m. — Rt. Rev Msgr. Martin B Melican, pastor Rev James Pepin, assistant pastor

St Anthony's (Catholic) Wells—Masses each Sunday 7:30, 9:30 and 11 a. m. Confessions Saturday 3:30 to 5 and 7 to 8:30 p m. Weekday Masses at 7:45 a. m. — Rev Norbert A Freiburger pastor

St. Anne's (Catholic) — Sunday Masses at 7, 8, 9:30 and 11:30 a. m. Confessions: 4 to 5 and 7 to 8 p. m. Saturdays. — Rev. Stephen Mayrand, pastor. Fr Allen Mayotte, assistant pastor.

United Pentecostal — 1500 N. 19th St. Sunday School at 10 a. m. Morning Service at 11 Sunday evening Evangelical service at 7:30 Prayer and Bible study Tuesday. Young People's service Thursday at 7:30 p. m — Rev C. J Davis, pastor

Jehovah's Witness, Kingdom Hall, 1201 Sheridan Road — Sunday, 2 p. m. Public Bible talk, 4:15 p m Watchtower Bible discussions. Tuesday, 7:30 p. m — Small Group Study of Bible prophecy. Thursday, 7:30 p. m., Ministry Training School. 8:30 p. m. service meeting. — Presiding Minister Patrick C Madden

Church of St. Thomas The Apostle (Catholic) — Sunday Masses at 6, 8, 9:30 and 11:30 a. m. Weekday Masses at 7 and 7:30 a. m. Confessions Saturday 3-5 p. m. and 7 p. m. — Rev. Arnold E. Thompson, pastor

Church of Christ — 1501 1st Ave. S. Sunday, Bible Study at 10 a. m. Worship Service at 11 a. m. and Sunday Evening Worship at 7:00 p. m. Tuesday, Bible Study at 7:00 p. m.

First Methodist Church — 9:30 a. m. Church School for all ages from 3 year olds to adults, 10:45 a. m. Worship Service. Sermon by the pastor, and the Anthem by the choir, John Chown director and Mrs. Clovis Colvin organist. Child care is provided during the service in the churc hnursery — Rev. Konstantin Wipp, pastor.

Evangelical Covenant — Sunday, Nov. 13, 9:30 a.m. Sunday School; 10:30 a m. Worship Service. Mrs. Noel Piche organist — Rev. James Swan, pastor

Church of Jesus Christ of Latter Day Saints (Mormon) — Services at 11 a.m. at Webster School. Elder T. L. Whelan and Elder C. Dale Frisbie.

First United Presbyterian — Sunday, Nov. 13, 9:30 a.m. Sunday Church School Classes for all ages 3 through adult. 10:50 a.m. Morning Worship Service, sermon by the minister. Anthem by the Choralier Choir under the direction of Mrs. Charles Kaiser with Mrs. Robert Meyer, accompanist. — Rev. Philip Lyon, pastor.

Calvary Baptist, U. S. 2 N. — 9:45 a. m. the Sunday Bible School with classes for every age. 10:45 a. m. Morning Worship Service. 5:45 p. m. Christian Youth Fellowship and choir. 7:00 p.m. The Sunday Eevening Gospel Hour will be a Missionary presentation with a

Bethany Lutheran Church—Sunday, Nov. 13. Worship Services at 8 and 10:45 a. m. Sunday School at 9 a. m. in the Education Building. Sermon by the pastor. Kiddy Keep will be held during the 10:45 service in room 1 — Dr. Walfred E. Nelson, pastor. Don Aronson, organist.

Lakeside Church of Christ — (Christian) Bible School 9:45 a. m. Worship Service 10:45 a. m. and 7 p. m. — Minister, Paul Stacy. film strip. Wednesday 7 p. m. meeting with Bible study and prayer — Rev. David G. Brostrom, pastor.

Salem E. Lutheran Church (Wisconsin Synod — 12th st. and 4th Ave. S. Divine Worship at 8 and 10 a. m.; 9 a. m. Sunday School. Wed., Children's Class 3:30, Sunday School Teachers 7 p.m., Choir rehearsal 8 p.m. Thurs., Woman's Evening Service Group 7:45 p.m. Sat., Children's Class 9 a.m. Junior Choir 10:45 a.m. — Rev. John J. Wenglund, pastor.

St. Stephen's Episcopal — Sunday, Nov. 13 8 a. m. Holy Communion 10 a. m Holy Communion first Sunday of the month, Morning Prayer other Sundays. Church School for age 3 and up. Nursery school will be held for children 0-3 years — Rev. Ben Helmer, rector.

Immanuel Lutheran Church (The American Lutheran Church) — 600 S. 23rd St. Worship Services at 9 and 10:40 a.m. with Sunday School class and youth forum. Nursery care is provided. — Sam Ham director, Senior Choir. Mrs. Pearl St. Clair organist. Gerald Schleicher president — Rev. Roger L. Patrow, pastor.

Central Methodist Church — Sunday, Nov. 13 9:30 a. m. Church School for ages 3 through high school 9:30 and 11 a. m. Public Worship. The Chancel Choir will sing at the 11 a. m. service. Nursery care is provided at both worship services. Mrs. Harriet Carlson, organist; Arol E. Beck, Minister of Music — Rev. Robert Selberg, minister.

Salvation Army — Sunday Salvation meeting. 7:30 p m School 10 a. m. Holiness Service. 11 a. m. Prayer meeting. 7 p. m — Major Orville Butts, Officer in Charge.

Assembly of God, 301 N. 15th — Sunday School classes at 10 a. m. Morning Worship at 11 a. m. Evening Service at 7:30 p. m. Wednesday night prayer service at 8 p. m.

Sec Hill Mennonite Chapel—Sunday School at 10 a. m. Worship Hour 11 a. m. Bible Study and prayer service Wednesday evening 7:45. Sunday evening service, 7:30. 1st, 3rd and 5th Sunday of the month. W.M.S.A. meeting 2nd Tuesday of each month. 10 a. m. to 4 p. m. — Paul Horst, pastor.

Christ The King Lutheran — 13th Ave. North and 18th St. Sunday Oct. 23 Worship Services at 8 and 11 a. m. Sunday School at 9:15 to 10:30 a. m. Holy Communion first Sunday of every month. Nursery provided during the 11 a. m. service. The public is invited to attend Mrs. Carl Wedell, organist — Erland E. Carlson, pastor.

Christian Science Society — Sunday School at 9:30 a. m. Morning Services at 11 a. m. Wednesday night services at 8. Reading room open Wednesday from 2 to 4 and 6:30 to 7:45.

Seventh Day Adventist — Services at Seventh-day Adventist Auditorium on 23rd St. Sabbath worship Saturday at 9:30 a. m. Sabbath School at 10:45 a. m. — John Erhard, pastor.

Bark River

St. George (Catholic) Bark River —Sunday Masses at 8, 9:30 and 11 a. m — Rt. Rev. Thomas P Dunleavy, pastor.

Bark River Bible Church — Unified Cunday School and Worship service at 10 a.m. Sunday evening service at 7:30 p.m. Mid-week service Wednesday at 7:30 p.m. Youth group Saturday at 7 p.m.

Bark River Methodist — Worship Service at 9 a. m. Sermon by the pastor. Anthem by the choir, church school at 10:15 a. m. Mrs. Konstantin Wipp, pianist and Choir director.

Salem Lutheran, Bark River — Sunday 8:30 a. m Worship Service; 9:35 a. m. Church School; 11 a. m. Worship Service — Rev. Charles Beckingham.

Attend the Church of Your Choice

Nip and Tuck

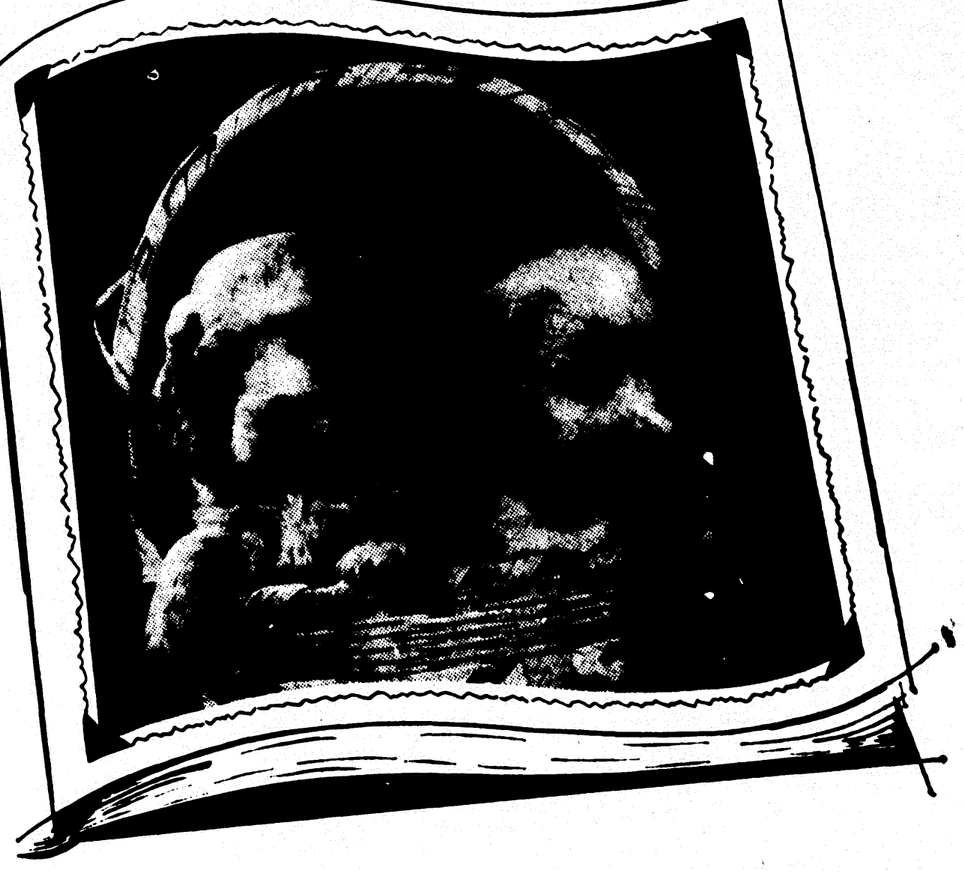

THE CHURCH FOR ALL... ALL FOR THE CHURCH

The Church is the greatest factor on earth for the building of character and good citizenship. It is a storehouse of spiritual values. Without a strong Church, neither democracy nor civilization can survive. There are four sound reasons why every person should attend services regularly and support the Church. They are: (1) For his own sake. (2) For his children's sake. (3) For the sake of his community and nation. (4) For the sake of the Church itself, which needs his moral and material support. Plan to go to church regularly and read your Bible daily.

How I had dreaded cleaning the attic! But it was all worth it after I found the picture of Nip and Tuck when they were puppies. I sat down there and then in the cold, dusty room and recalled the day when Bob brought them home to Carol. How she laughed and loved them and flung her arms around both our necks in excited gratitude. How much fun we three had, watching the cunning antics of the canine infants.

Nip is gone now, duly mourned and buried under our apple tree, and Tuck, gray and crotchety, limps if he moves too fast. Carol lives in Cincinnati in a happy home of her own, and I carry roses to the cemetery on the hill.

What a wonderful gift is memory. My days are rich with remembrances of the good life Bob and I had. How glad I am that we shared, not only a home, but also a love for God and His Church so that though now I am lonely, yet I am not alone.

Copyright 1966 Keister Advertising Service, Inc., Strasburg, Va.

Sunday	Monday	Tuesday	Wednesday	Thursday	Friday	Saturday
Exodus 33:7-11	Isaiah 54:4-8	Luke 4:1-13	Luke 9:28-36	John 8:12-20	I Corinthians 1:4-9	Philippians 1:3-11

★ YOUR CHURCH GUIDE ★

Rural Churches

CONGREGATIONAL
East Delta Parish
Rev. Neil McShane, pastor

Fayette — Worship at 8:30 a. m.
Cooks — Worship at 11 a. m.
Garden — Worship at 9:45 a. m.

West Delta Parish
Rev. Philip C. Metli, pastor

Isabella — Worship Services at 9:00 a. m

Rapid River — Morning Worship at 10:30 a. m. Sunday School at 9:15 a. m

American Sunday School Union
Lowell M. Fox, Missionary

Fox — Bible Study 1st and 3rd Fridays at 8 p. m.

Ford River — Sunday School at 10 a. m. every Sunday. Evening service at 7:30, first and third Sundays.

Hendricks — Services the first and third Wednesday evenings at 8, with Sunday School Union.

Cornell — Sunday School at Cornell Hall at 10 a. m.

St. Andrews, Nahma and Missions — 8-7:45. St. Mary Magdalene, Cooks 9:30 a. m. St. Ann's Isabella 11 a. m. — Rev. Joseph W. Charlebois, pastor.

Faith Lutheran Church, Rock — Divine Worship and nursery classes, 9 a. m. Bethany Lutheran, Perkins, 10:30 a. m.

St. Martin's Ev. Lutheran (Wisconsin Synod, Rapid River — 10 a. m. Sunday School: 10:45 a. m. Divine Worship — Theophil Hoffmann, pastor.

St. Paul Episcopal, Nahma — 8 a. m., first and third Sundays. Morning Prayer, second and fourth, Holy Communion — Rev. Kenneth F. Conner, vicar.

St. Rita's (Catholic) Tremary — Sunday Masses at 7 and 11 a. m. Mass at St. Therese's Mission, Au Train at 9 a. m. Holy days of obligation, 9 a. m. and 7:30 p. m. — Rev. Fr. Aloysius Hassenberg, pastor.

Sacred Heart (Catholic) Schaffer — Daily Mass at 8 a. m. Sunday Masses at 8:30 and 10:30 a. m. Confession Saturday, 4 to 5 p. m. and 7 to 8 p. m. — Rev. C. J. Mark, pastor.

Holy Family Church (Catholic) Flat Rock — Masses: Sunday 6, 8 and 10 a. m. Confessions Saturday afternoon, 4 to 5 p. m. and Saturday evening 7:30 p. m. — Fr. Thomas M. Andary, pastor.

Bethany Lutheran Church, Perkins — Divine Worship, 11 a. m.

Wilson Seventh-Day Adventist — Sabbath School 9:30 a. m. Saturday. Mrs. Edward Wery, superintendent. Church 11 a. m. Saturday — Elder E. Herr.

St. Joseph's (Catholic) Perkins — Masses, 8 and 10:30 a. m. Confessions Saturday from 7 to 8:30 p. m. Daily Mass at 7:45 a. m. — Rev. Edward A. Malloy, pastor.

Faith Chapel, Pentecostal, Rapid River — Sunday Worship Services at 9:45 a. m. and 8 p. m. Weekly meetings at the church Tuesday at 8 p. m. — Rev. Eli Petonquot, minister.

Grace Ev. Lutheran Church (Wisconsin Synod), Powers — Worship Hour 9 a. m. Sunday School 10 a. m. — Rev. Philip Kuckhahn, pastor.

Cornell Methodist Church—Public Worship at 8 p. m. and church school at 10 a. m. — Rev. Robert Selberg, minister

First Lutheran Church, Tremary — Regular Service at 7:30 p. m. — Pastor Janis Dumbrovskis.

Rock Bible Chapel — Sunday, Family Bible Hour 11:00 a. m. Tuesday, Prayer and Bible Study 7:30 p. m. Thursday, Teen-Time 7:30 p. m.

Zion Episcopal, Wilson — Holy Communion service 2nd and 4th Sundays of the month at 11 a. m. Other Sundays morning prayer. — Rev. Ben Helmer, priest in charge.

Apostolic Church on Truax Rd., Cornell, will hold Sunday evening worship services at 7:30.

Tremary Methodist — Worship Service 9 a. m.; Church School 10:15 a. m. Rev. James Ritchie.

St. Mary's (Catholic) Hermansville — Sunday Masses at 8 and 10 a. m. EST and Mass at St. Mary's, Faithorn at 11:30 a m EST — Rev. Gervase J. Brewer, pastor

First Methodist, Hermansville — Sunday worship service at 11:15 a.m.

Watson Bible Chapel — Morning Worship at 9 a. m. Sunday School at 9:40 a. m. Prayer and Bible Study Thurs. Youth Time Service 7:30 first and third Thurs. Prayer and Bible Study 7:30 p. m. second, fourth and fifth Thurs. — Rev. Bob C. Jackson, pastor

Trinity Lutheran Church, Stonington — Worship Service at 10:45 a. m. — Rev. George Olson, pastor.

Brampton Independent Bible Chapel — Sunday School at 10. Morning Service 11. No evening service. Services in charge of Otto Goodman of Gladstone on first and third Sundays and Keith Towns on second and fourth Sundays. All are welcome.

Perkins Baptist Church, Perkins — Bible School 10:30 a. m. Worship Hour 11:30 a. m. Young people 8 p. m. Evening service 7:30 p. m. Wednesday, Prayer and Bible Study 7:30 p. m. — Rev. Bob C. Jackson, pastor.

Zion Lutheran Church — 9:00 a. m. Sunday Church School — Nursery and Kindergarten, 7th Grade Confirmation Class. 10 a. m. Bethany Sunday Church School. 10:30 a. m. Morning Worship at Zion. 2:00 p. m. Worship at Bethany. Monday: 6:30 p. m. Churchmen's Monthly Supper Meeting. 7 p. m. Choir Rehearsal. Tuesday: 2 p. m. Hope Group; 3 p. m. Faith Group; 8 p. m. Joy Group. Wednesday: 9:45 a. m. Weekday Church School — Grades 1-6. 3:30 p. m. 8th Grade Confirmation Class. 8 p. m. Lutheran Church Women's Monthly meeting. Thursday: 3:30 p. m. 9th Grade Confirmation Class. — Rev. Ingmar Levin, pastor.

St. John the Baptist (Catholic) Garden — Sunday Masses at 7:30 and 11 a. m. Daily Masses at 7 a. m. Confessions daily at 8:45 a. m. Saturday 4 to 5 and 7 to 8 p. m. — Rev. James L. Donnelly, pastor.

St. Paul's (Wisconsin Synod) Ev. Lutheran Church, Hyde — Worship Service 10:30 a. m. Sunday School 9:15 a. m. — Philip W. Kuckhahn, pastor.

St. Michael's (Catholic) Perronville — Masses at noon the first, third and fifth Sunday of the month and at 8 a. m. the second and fourth Sunday. Confessions before each Mass. — Father Raymond J. Smith, pastor.

St. Francis Xavier (Catholic) Spalding — Sunday Masses at 6:30 8 and 10 a. m. — Rev. Walter J. Francsek, pastor.

St. Charles Borromeo (Catholic) Rapid River — Sunday Masses will be held at 8 and 10 a. m. Masses on Holy Days at 8 a. m. and 7 p. m. First Friday Mass at 7 p. m. Confessions Saturday from 7 to 8 p. m. and before all Masses — Father John Vincent Suhr, pastor.

Calvary Lutheran Church, Rapid River — Sunday Worship services, 8 a. m. — George A. Olson, pastor.

St. Peter's (Catholic) Fayette — Sunday Mass at 8:30 a. m. Confessions Sunday morning at 8 a. m. — Rev. James L. Donnelly, pastor.

Hannaville Indian Church — Sunday Services at 11 a.m. and 7:30 p.m.—The Rev. Carl Popptiatt, pastor.

Pilgrim Holiness Church, Fayette Sunday School 10 a. m. Preaching Service 1 a. m. Wednesday Night Service 7:30 P. M. Reverend I. N. Polmateer, Acting Pastor.

St. Joseph's (Catholic) Northland — Masses at 8 a. m. the first, third and fifth Sunday of the month and Masses at 12 noon on the second and fourth Sundays. Confessions before Mass — Rev. Raymond J. Smith, pastor.

Our Saviour's Lutheran Church, Eben — Divine Worship, 10:15 Sunday School, 9 a. m. — Rev. Janis A. Dombrovskis.

Gladstone Churches

Reorganized Church of Jesus Christ of Latter Day Saints — Church School 9:40 a. m. Morning Worship, 11 a. m. Evening Service 7:30 p. m. Wednesday — Elder Russell Sarasin, pastor.

Bethel Evangelical Free Church—Sunday Bible School and Adult Bible Class 9:45. Worship Service and Primary Church, 10:45 a. m. Singspiration and Preaching Service. 7:30 p. m. Wednesday Bible Study and Prayer 7 p. m. Choir Rehearsal 8 p. m. — Rev. Gerold Brady, pastor.

First Baptist — Sunday School, 10 a. m. Morning Worship, Junior Church, 11 a. m. C.Y.F., 6 p. m. Pre-service prayer, 7:15 p. m. Evening Gosoel Service, 7:30 p. m. Wednesday Choir rehearsal at 8:30 p. m. — Rev. Dana Austin, pastor.

Free Methodist — Sunday School 10 a. m., Morning Worship 11 a. m., Preaching Service — Rev. George Heltzel, pastor.

All Saints (Catholic) — Sunday Masses 6, 8, 10 and 11:30 a. m. Novena every Wednesday at 7:30. Confessions after Novena and Saturday 3 to 4:30 and 7 to 8:30 — Very Rev. Matt LaVioletta, pastor.

Evangelical Covenant — Morning Worship, 10:45 a. m. Sunday School 9:45 a. m. 5:30 Co-Hi Party. Tuesday, Trailblazers 3:30 p. m. Midweek Service 7:30 p. m. Choir Rehearsal 8:15 p. m. — Rev. Loren Anderson, pastor.

St. Paul's Ev. Lutheran (Wisconsin Synod) — Divine Worship 8 a. m Sunday School 10 a. m. — Theophill Hoffmann, pastor.

Memorial Methodist — Worship Service, 10:45 a. m. Sunday School 9:25 a. m. Methodist Youth Fellowship, 6:30 p. m. — Rev. Clifford M. DeVore, minister.

First Lutheran — Sunday Worship Services, 8:30 and 10 a. m. 8th grade church school, 11 a. m. Wednesday, Trinity Choir, 3:30 p. m. 7th and 8th grade Confirmation, 4 p. m. Senior choir, 7:30 p. m. Saturday, Church School grades 4 to 7, 9 a. m. Nursery to grade 3, 10:30 a. m. Junior choir, 10 a. m. 9th grade Confirmation, 9 a. m. — Rev. Reuben Carlson, pastor.

Trinity Episcopal — Holy Communion, The Rev. Robert McClellan, celebrant. Sunday School, 9 a.m. Rev. Ben Helmer in charge.

Manistique Churches

Bethel Baptist —9:30 a.m. church bible school, 10:30 a.m. children's church and morning service. (CYF 6:00 p.m.) Monday, 6:45 p.m. Boys brigade. Tues., 7 p.m., CYF business meeting at Adams home; Wed., 8:45 a.m., released time class, 2 p.m., mission circle at home of Mrs. Reuben Swanson, 8 p.m., choir practice. Thurs. 7:45 p.m., Bethel Fellowship at church. Rev. Robert B. Haring, pastor.

Church of The Redeemer, Presbyterian — 9:30 a. m. Church School, 11 a. m. Worship Service. Wednesday 7 p. m., chancel choir. Rev. William M. Farnham, pastor.

First Baptist — Church School 9:45 a. m. to 12 noon. Crib room attendant on duty. 11 a. m., Worship Service. BYF Monday 7 p. m. Wednesday 7 to 8:30 p. m. silent prayer. — Rev. Roy A. Pitts, pastor.

St. Francis de Sales — Sunday Masses 6, 8, 10 and 11:30 a. m. Daily Masses at 7 and 8 a. m. Confessions Saturday 4 to 5 and 7 to 8 p. m. Baptisms Sunday, 1 p. m., by appointment only — Rt. Rev. Msgr. F. M. Scheringer, pastor, Rev. Robert Kennedy, assistant pastor.

Zion Lutheran Church — Sunday 8:45 a. m., worship at Bethany. 9 a. m. Sunday Church School at Zion — Nursery and Kindergarten Classes — 7th Grade Confirmation Class; 10 a.m. Sunday Church School at Bethany; 10:30., Morning Worship at Zion; Mon. 6:30, Luther League pot luck banquet. 7 p. m. Choir Rehearsal; Tuesday 2 p.m., Faith and Hope groups; 8 p.m., Joy group. Wed. 2 p.m., Charity group. Wednesday, 8:45 a. m. Church School grades 1-6; 3:30 p. m. 8th grade Confirmation Class; Thurs. 3:30 p. m. 9th grade Confirmation Class — Rev. Ingmar Levin, pastor.

St. Stephen's Church, Naubinway, Mich. — Sunday Mass at 11:00 a. m.

St. Alban's Episcopal — Sunday, 7:30 a. m., Holy Communion; Sunday 11 a. m., first and third, Holy Communion, second and fourth, Morning Prayer — Rev. Kenneth F. Connor Jr., vicar.

First Methodist — Dedication church school workers and staff. Sunday School 9:30; Worship 11, Choir rehearsal, Wed. 7:30 p. m. — Rev Wm. Kelsey, minister.

Jehovah's Witnesses — Sunday 3 p. m., Watchtower Study; Tuesday 7:30 p. m., Bible Study. Thursday 7:30 p. m., service meeting and theocratic ministry school

Free Methodist — (Deer St.) Sun- 10 a. m. Sunday School 11 a. m. Worship Service. Sun. Eve. Service 7:30 p.m. Wednesday, 7:30 p.m. prayer meeting — Russell Truesdale, pastor.

St. Theresa, Germfask — Sunday Masses 11 a. m. on First, Third and Fifth Sundays, 9 a. m. on Second and Fourth Sundays. — Rev. Terrence F. Donnelly, pastor.

St. Mary Magdalene, Cooks — Sunday Mass, 9:30 a. m., Confessions Saturday, 2-3 p. m. Holy Name Society, first Wednesday, 8 p. m.; Altar Society, first Thursdays at 8 p. m., High School of Religion, every Wednesday, 7 p. m.; catechetical school, Sundays after Mass — Rev. Joseph W. Charlebois, pastor.

Community Presbyterian, Gould City — 9 a. m. Worship Service—Rev. William M. Farnham, pastor.

Curtis Baptist (M-35) — Sunday School, 10 a. m. Worship Service at 11 a. m. Youth Fellowship at 6:30 p. m. Evening Service, 7:30 p. m. Wednesday, 7:30 p. m. Prayer Meeting 7:30 p. m. — Thomas Pann, pastor.

United Holiness Church — Sunday School 10 a. m., Worship 11 a.m. Eve. Service 7:30 p.m Tuesday and Thursday, 7:30 p.m., Bible study and prayer. — Rev. L. D. Coxon, pastor.

Reorganized Church of Jesus Christ of Latter Day Saints, Gulliver — 10 a. m. Church School. 11 a. m. Worship Service. Holy Communion First Sunday of month — Elder George Backman, pastor.

Seventh-Day Adventist (Walnut and Range Sts.) — Saturday, 10:45 a. m., Sabbath School; 11:45 a. m., Church Service — Rev. John Erhard, pastor.

Cooks Congregational — 9:45 a.m. Church School starts, Marion Caldwell Supt. 11 a. m. Worship Service.

Divine Infant of Prague, Gulliver — Sunday Mass at 10, with confessions before Mass — Rev. Robert V. Kennedy, assistant pastor.

Maple Grove Mennonite (Gulliver) — Sunday School 10 a. m., Sermon Hour 11 a. m., Evening Service 7:30 p. m., mid-week Bible study and prayer service, Wednesday, 7:30 p. m. — Norman Weaver, pastor, Samuel Troyer, assistant.

ENGADINE CHURCHES
Catholic Church
Rev. Paul Schiska

Our Lady of Lourdes, Engadine, — 9:30 a.m.
St. Stephen's, Naubinway — 11 a. m.
St. Joseph, Gould City — 8:00 a. m.

Methodist Church
Rev. Carl Shambles

10:00 a. m. — Morning Worship
11:15 a. m. — Sunday School

Bethlehem Lutheran Church
Rev. M. D. Bligendorf

9:30 a. m. — Sunday School and Bible Class
10:30 a. m. — Morning Worship
Saturdays — 9 to 11 a. m. Saturday school and Confirmation class.

Mennonite Church
Rev. Ora Wyse

10:00 a. m. — Sunday School
11:00 a. m. — Morning Worship
7:30 p. m. — Evening Worship
Wednesday — 8:00 p. m. Bible Study.

Our Lady of Lourdes, Engadine — Sunday Mass, 8:30 a. m. — Rev. Paul A. Schiska, pastor.

THIS CIVIC MESSAGE TO BETTER OUR COMMUNITY IS BROUGHT TO YOU BY:

Kobas Electric Co.
Electrical Supplies and Equipment
1302 Ludington Street Escanaba

Harnischfeger Corporation
P & H Truck Cranes — P & H Welders
Escanaba

T. D. Vinette Co.
Escanaba, Michigan

DeGrand Oil Co.
Shell Certified Comfort Heating Oil
We Give Gift House Stamps

DeCock Bottled Gas Co.
Your Church Is Your Business
Your Heating Is Our Business

R. G. Beck & Co.
Complete Plumbing & Heating Service
1707 Ludington Street Escanaba

Ellingsen-MocLean Oil Co.
Your Mobil Dealer
Phone ST 6-2282 Escanaba

Wilbert® Burial Vaults
Escanaba

Bero Motors
Jeep Vehicles — Rambler — Studebaker
318 North 22nd Street Escanaba

GENE'S REFRIGERATION
"RCA WHIRLPOOL APPLIANCES"

Claverland Creamery, Inc.
Bancroft Dairy Products
Escanaba — Gladstone — Manistique

Sayklly's Confectionery
Complete Stock of Religious Articles & Goods
Sayklly's Homemade Candies — 1304 Lud. St.

Swenson Bros. Furniture
Gladstone, Michigan

Bark River Culvert & Equipment
Highway and Industrial Equipment
Culverts and Drainage Products

Birds Eye Veneer Co.
Families That Pray Together, Stay Together
Escanaba, Michigan

Theisen-Clemens Oil Co.
Marketeers Of Petroleum Products
Escanaba, Phone ST 6-7092 Gladstone, Phone GA 5-6001

Gehringer Heating Service
422 Ludington St. Phone ST 6-1631

Bark River Oil Co.
Your Texaco Dealer
Bark River, Michigan

Riverside Auto Sales
Your Complete Chrysler Products Dealer
2511 Ludington Street Escanaba

Abe Herro Electric Service
Complete RCA Whirlpool Appliances & TV
Domestic & Commercial Electrical Wiring

Swanson's V&S Hardware
Housewares — Toys — Paints
Gladstone, Michigan

Bay De Noc Oil Co.
"YOUR GULF JOBBER"
Escanaba & Gladstone — Phone ST 6-5082 or GA 5-3141

Mel & Elmer's Super Valu
Fresh On-The-Premises Bakery
812 N. 23rd Street Escanaba

Phil's Salon of Beauty
"PERSONALIZED BEAUTY SERVICE"
221 S. 11th Street Phone ST 6-4193

The Mead Corporation
Escanaba Division

Gene's Refrigeration
"RCA WHIRLPOOL APPLIANCES"
1419 Ludington Street Phone ST 6-2364

Delta Furnace Co.
Williamson Heating & Cooling
Escanaba, Michigan

Ludington Motors
Escanaba, Michigan

Escanaba Concrete Corp.
CONCRETE TRANSIT — MIXED WITH PROMPT DELIVERY
Gross — Phone 786-5014

Ness Glass Co.
GLASS — PAINT — HOME NEEDS
1509 Ludington St., Escanaba. Phone ST 6-5151